

430004-1
Escambia



REPLY TO
ATTENTION OF

DEPARTMENT OF THE ARMY
JACKSONVILLE DISTRICT CORPS OF ENGINEERS
COCOA REGULATORY OFFICE
400 HIGH POINT DRIVE, SUITE 600
COCOA, FLORIDA 32926

April 12, 2013

Regulatory Division
Cocoa Permits Section
SAJ-2013-00507(NW-AWP)

Florida Department of Transportation, District 3
Attn: Joy Giddens
PO Box 607
Chipley, Florida 32428

RECEIVED

APR 23 2013

ENVIRONMENTAL MANAGEMENT
OFFICE

Dear Mrs. Giddens:

Your application for a Department of the Army permit received on February 22, 2013, has been assigned number SAJ-2013-00507. A review of the information and drawings provided shows the proposed work permanently impacts 0.38 acre of wetlands and 0.12 acre of temporary impacts to wetlands and surface waters for the replacement of a bridge located on Stefani Road which spans an unnamed tributary of Elevenmile Creek. The project is located within the right-of-way of Stefani Road just north of its intersection with Eagle Drive, in Section 38, Township 01 North, Range 31 West, Latitude 30.5506 North, Longitude 87.2999 West, Cantonment, Escambia County, Florida.

The new bridge will be elevated approximately two feet above the existing bridge. Additionally, due to the apparent change in the stream channel that occurred when the original bridge was built, the stream course will be adjusted slightly to improve flow and return the stream to the historic flow location. These improvements will improve the capability for flood water to freely flow through the project area.

Your project, as depicted on the enclosed drawings, is authorized by Nationwide Permit (NWP) Numbers 14. This verification is valid until **March 18, 2017**. Please access the U.S. Army Corps of Engineers' (Corps) Jacksonville District's Regulatory webpage to access web links to view the Final Nationwide Permits, Federal Register Vol. 77, dated February 21, 2012, specifically pages 10270 – 10290, the Corrections to the Final Nationwide Permits, Federal Register 77, March 19, 2012, and the List of Regional Conditions. The website address is as follows:

<http://www.saj.usace.army.mil/Divisions/Regulatory/sourcebook.htm>.

Please be aware this web address is case sensitive and should be entered as it appears above. Once there you will need to click on "Nationwide Permits." These files contain the description of the Nationwide Permit authorization, the Nationwide Permit general conditions, and the

regional conditions, which apply specifically to this verification for NWP 14 and 33. Enclosed is a list of the six General Conditions, which apply to all Department of the Army authorizations. You must comply with all of the special and general conditions and any project specific condition of this authorization or you may be subject to enforcement action. In the event you have not completed construction of your project within the specified time limit, a separate application or re-verification may be required.

The following special conditions are included with this verification:

1. Within 60 days of completion of the work authorized, the attached "Self-Certification Statement of Compliance" must be completed and submitted to the U.S. Army Corps of Engineers. Mail the completed form to the Regulatory Division, Special Projects and Enforcement Branch, PO Box 4970, Jacksonville, Florida 32232.

2. The Permittee shall use only clean fill material for this project. The fill material shall be free from items such as trash, debris, automotive parts, asphalt, construction materials, concrete block with exposed reinforcement bars, and soils contaminated with any toxic substance, in toxic amounts in accordance with Section 307 of the Clean Water Act.

3. Cultural Resources/Historic Properties:

a. No structure or work shall adversely affect impact or disturb properties listed in the National Register of Historic Places (NRHP) or those eligible for inclusion in the NRHP.

b. If during the ground disturbing activities and construction work within the permit area, there are archaeological/cultural materials encountered which were not the subject of a previous cultural resources assessment survey (and which shall include, but not be limited to: pottery, modified shell, flora, fauna, human remains, ceramics, stone tools or metal implements, dugout canoes, evidence of structures or any other physical remains that could be associated with Native American cultures or early colonial or American settlement), the Permittee shall immediately stop all work in the vicinity and notify the U.S. Army Corps of Engineers (Corps). The Corps shall then notify the Florida State Historic Preservation Officer (SHPO) and the appropriate Tribal Historic Preservation Officer(s) (THPO(s)) to assess the significance of the discovery and devise appropriate actions.

c. A cultural resources assessment may be required of the permit area, if deemed necessary by the SHPO, THPO(s), or Corps, in accordance with 36 CFR 800 or 33 CFR 325, Appendix C (5). Based, on the circumstances of the discovery, equity to all parties, and considerations of the public interest, the Corps may modify, suspend or revoke the permit in accordance with 33 CFR Part 325.7. Such activity shall not resume on non-federal lands without written authorization from the SHPO and the Corps.

d. In the unlikely event that unmarked human remains are identified on non-federal lands, they will be treated in accordance with Section 872.05 Florida Statutes. All work in the vicinity shall immediately cease and the Permittee shall immediately notify the medical examiner, Corps, and State Archeologist. The Corps shall then notify the appropriate SHPO and THPO(s). Based, on the circumstances of the discovery, equity to all parties, and considerations of the public interest, the Corps may modify, suspend or revoke the permit in accordance with 33 CFR Part 325.7. Such activity shall not resume without written authorization from the State Archeologist, SHPO and the Corps.

e. In the unlikely event that human remains are encountered on federal or tribal lands, or in situations where Archaeological Resources Protection Act of 1979, or Native American Graves Protection Repatriation Act of 1990 applies, all work in the vicinity shall immediately cease and the Permittee immediately notify the Corps. The Corps shall then notify the appropriate THPO(s) and SHPO. Based, on the circumstances of the discovery, equity to all parties, and considerations of the public interest, the Corps may modify, suspend or revoke the permit in accordance with 33 CFR Part 325.7. After such notification, project activities on federal lands shall not resume without written authorization from the Corps, and/or appropriate THPO(s), SHPO, and federal manager. After such notification, project activities on tribal lands shall not resume without written authorization from the appropriate THPO(s) and the Corps.

4. Prior to the initiation of any work authorized by this permit, the Permittee shall install erosion control measures along the perimeter of all work areas to prevent the displacement of fill material outside the work area. Immediately after completion of the final grading of the land surface, all slopes, land surfaces, and filled areas shall be stabilized using sod, degradable mats, barriers, or a combination of similar stabilizing materials to prevent erosion. The erosion control measures shall remain in place and be maintained until all authorized work has been completed and the site has been stabilized.

5. Temporary Wetland Impacts: Within 30 days from the date of completing the authorized work the Permittee shall restore 0.12 acre of temporary wetland impacts, as detailed in the construction plans attached drawings, to pre-existing contours, elevations, vegetation, habitat type, and hydrology.

6. Mitigation Credit Purchase: Within 30 days from the date of initiating the authorized work the Permittee shall provide verification to the Corps that 0.24 federal palustrine forested mitigation bank credits have been deducted from the Dutex Mitigation Area Ledger identified in the Northwest Florida Umbrella, Watershed-based, Regional Mitigation Plan-established in 2006 by agreement between Northwest Florida Water Management District and U.S. Army Corps of Engineers to implement mitigation for Florida Department of Transportation wetland impacts. The required verification shall reference this project's permit number (SAJ-2013-00507).

This letter of authorization does not give absolute Federal authority to perform the work as specified on your application. The proposed work may be subject to local building restrictions mandated by the National Flood Insurance Program. You should contact your local office that issues building permits to determine if your site is located in a flood-prone area, and if you must comply with the local building requirements mandated by the National Flood Insurance Program.

If you are unable to access the internet or require a hardcopy of any of the conditions, limitations, or expiration date for the above referenced NWP, please contact Andrew Phillips by telephone at 321-504-3771 ex 14.

Thank you for your cooperation with our permit program. The Corps Jacksonville District Regulatory Division is committed to improving service to our customers. We strive to perform our duty in a friendly and timely manner while working to preserve our environment. We invite you to take a few minutes to visit <http://per2.nwp.usace.army.mil/survey.html> and complete our automated Customer Service Survey. Your input is appreciated – favorable or otherwise. Again, please be aware this web address is case sensitive and should be entered as it appears above.

Sincerely,

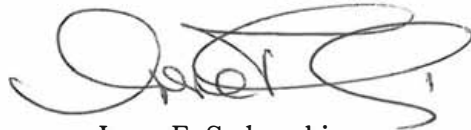
A handwritten signature in black ink, appearing to read 'Irene F. Sadowski', written in a cursive style.

Irene F. Sadowski
Chief, Cocoa Permits Section

Enclosures

GENERAL CONDITIONS
33 CFR PART 320-330
PUBLISHED FEDERAL REGISTER DATED 13 NOVEMBER 1986

1. The time limit for completing the work authorized ends on **March 18, 2017**. If you find that you need more time to complete the authorized activity, submit your request for a time extension to this office for consideration at least one month before the above date is reached.
2. You must maintain the activity authorized by this permit in good condition and in conformance with the terms and conditions of this permit. You are not relieved of this requirement if you abandon the permitted activity, although you may make a good faith transfer to a third party in compliance with General Condition 4 below. Should you wish to cease to maintain the authorized activity or should you desire to abandon it without a good faith transfer, you must obtain a modification of this permit from this office, which may require restoration of the area.
3. If you discover any previously unknown historic or archeological remains while accomplishing the activity authorized by this permit, you must immediately notify this office of what you have found. We will initiate the Federal and state coordination required to determine if the remains warrant a recovery effort of if the site is eligible for listing in the National Register of Historic Places.
4. If you sell the property associated with this permit you must obtain the signature of the new owner in the space provided and forward a copy of the permit to this office to validate the transfer of this authorization.
5. If a conditioned water quality certification has been issued for your project, you must comply with the conditions specified in the certification as special conditions to this permit. For your convenience, a copy of the certification is attached if it contains such conditions.
6. You must allow a representative from this office to inspect the authorized activity at any time deemed necessary to ensure that it is being or has been accomplished in accordance with the terms and conditions of your permit.

SELF-CERTIFICATION STATEMENT OF COMPLIANCE

Permit Number: NWP-14
Application Number: SAJ-2013-00507(NW-AWP)

Permittee's Name & Address (please print or type): _____

Telephone Number: _____

Location of the Work: _____

Date Work Started: _____ Date Work Completed: _____

Description of the Work (e.g., bank stabilization, residential or commercial filling, docks, dredging, etc.): _____

Acreage or Square Feet of Impacts to Waters of the United States: _____

Describe Mitigation completed (if applicable): _____

Describe any Deviations from Permit (attach drawing(s) depicting the deviations):

I certify that all work, and mitigation (if applicable) was done in accordance with the limitations and conditions as described in the permit. Any deviations as described above are depicted on the attached drawing(s).

Signature of Permittee

Date

DEPARTMENT OF THE ARMY PERMIT TRANSFER REQUEST

PERMIT NUMBER: SAJ-2013-00507(NWP-AWP)

When the structures or work authorized by this permit are still in existence at the time the property is transferred, the terms and conditions of this permit will continue to be binding on the new owner(s) of the property. Although the construction period for works authorized by Department of the Army permits is finite, the permit itself, with its limitations, does not expire.

To validate the transfer of this permit and the associated responsibilities associated with compliance with its terms and conditions, have the transferee sign and date below and mail to the U.S. Army Corps of Engineers, Enforcement Section, 41 N Jefferson St, #301, Pensacola, Florida 32502.

(TRANSFEREE-SIGNATURE)

(SUBDIVISION)

(DATE)

(LOT) (BLOCK)

(NAME-PRINTED)

(STREET ADDRESS)

(MAILING ADDRESS)

(CITY, STATE, ZIP CODE)



VOLKERT



Note: This map is for presentation use only and not to be used for construction purposes.

Project Location
Stephani Road

Permanent Impacts		
	West Side	East Side
Forested	0.117 ac	0.157 ac
Herbaceous	0.036 ac	0.033 ac

Temporary Impacts (all forested)		
	West Side	East Side
	0.044 ac	0.041 ac

Open Water Impacts	
Permanent	0.036 ac
Temporary	0.032 ac
Creation	0.010 ac

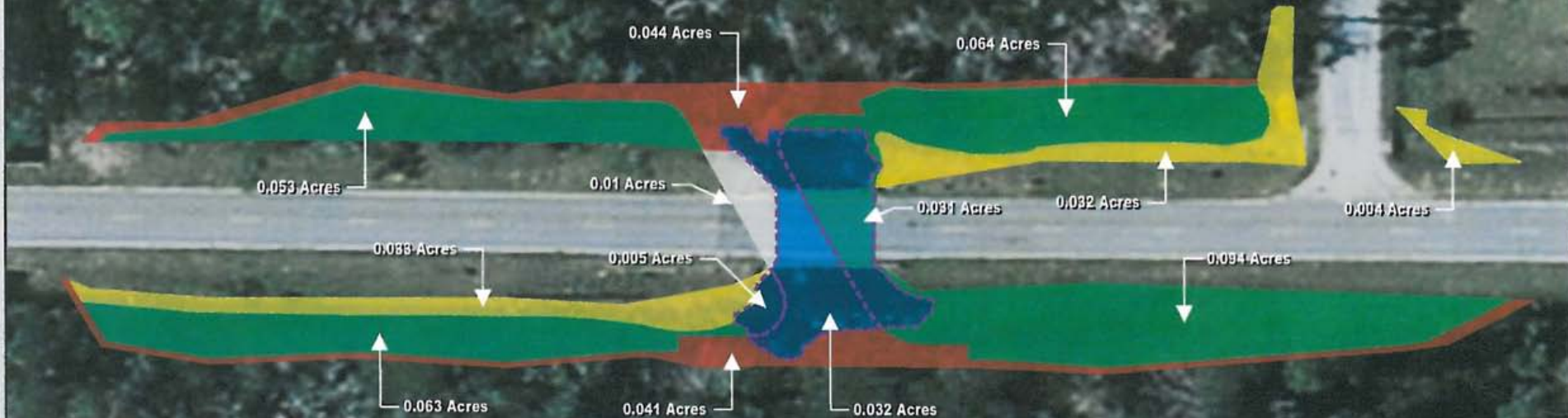

Legend

- Herbaceous - 0.069 Acres
- Open Water - 0.078 Acres
- Permanent Impacts - 0.37 Acres
- Temporary Impacts - 0.12 Acres
- Wetland Creation - 0.01 Acres



Certificate of Authorization No 4641
 Justin B. O'Donnell, PE 65899

Volkert, Inc
 3809 Moffett Rd
 Mobile, AL 36618
 Ph 251-342-1070
 Fax 251-342-7962
 www.volkert.com

Wetland Impacts

Path: \\f2.ecnr.srvr\env\PROJ\ECTS\130\F18207_FDOT Stetn Rd\GIS-Map Documents\Cops WetlandMap.mxd

COMPONENTS OF CONTRACT PLANS SET

ROADWAY PLANS
SIGNING AND PAVEMENT MARKINGS PLANS
STRUCTURE PLANS

A DETAILED INDEX APPEARS ON THE
KEY SHEET OF EACH COMPONENT

INDEX OF ROADWAY PLANS

SHEET NO.	SHEET DESCRIPTION
1	KEY SHEET
2	SUMMARY OF PAY ITEMS
3-6	TYPICAL SECTION
7-10	SUMMARY OF QUANTITIES
11	OPT. MATERIALS TAB. & SUM. OF DRAINAGE STR.
12	GENERAL NOTES
13-14	PLAN
15-17	PROFILE
18	DRAINAGE STRUCTURES
19	SPECIAL DETAILS
20	ROADWAY SOIL SURVEY
21	APPROXIMATE LIMITS OF MUCK
22-33	CROSS SECTIONS
34-37	STORMWATER POLLUTION PREVENTION PLANS
38	WETLAND IMPACTS
39-42	TRAFFIC CONTROL PLANS
43-44	UTILITY ADJUSTMENTS
CTL-1	PROJECT CONTROL

LIST OF REVISED INDEX DRAWINGS

INDEX NO.	SHEET NO.

GOVERNING STANDARDS AND SPECIFICATIONS:

Florida Department of Transportation, 2013 Design Standards and revised Index Drawings as appended herein, and 2013 Standard Specifications for Road and Bridge Construction, as amended by Contract Documents.

For Design Standards click on the "Design Standards" link at the following web site:
<http://www.dot.state.fl.us/rddesign/>

For the Standards Specifications for Road and Bridge Construction click on the "specifications" link at the following web site:
<http://www.dot.state.fl.us/specificationsoffice/>

REVISIONS

RECEIVED
FEB 01 2013
NWFWM

STATE OF FLORIDA
DEPARTMENT OF TRANSPORTATION

CONTRACT PLANS

FINANCIAL PROJECT ID 430004-1-52-01

(FEDERAL FUNDS)

ESCAMBIA COUNTY (48504000)

STEFANI ROAD

END PROJECT
STA. 88+20.00
@ SURVEY STEFANI RD.
M.P. 1.218



BEGIN PROJECT
STA. 81+40.00
@ SURVEY STEFANI RD.
M.P. 1.089

PROJECT LENGTH IS BASED ON @ OF SURVEY

LENGTH OF PROJECT		
	LINEAR FEET	MILES
ROADWAY	625.00	0.118
BRIDGES	55.00	0.011
NET LENGTH OF PROJECT	680.00	0.129
EXCEPTIONS		
GROSS LENGTH OF PROJECT	680.00	0.129

FDOT PROJECT MANAGER: DEAN MITCHELL, P.E. - HNTB

**PERMITTING
PURPOSES
ONLY**



END BRIDGE NO. 484242
STA. 85+19.39
@ SURVEY STEFANI RD.

BEGIN BRIDGE NO. 484242
STA. 84+64.39
@ SURVEY STEFANI RD.

ROADWAY SHOP DRAWINGS
TO BE SUBMITTED TO:
VOLKERT, INC.
3809 HOFFETT ROAD
MOBILE, ALABAMA 36618
(251) 342-1070
JUSTIN B. O'DONNELL, P.E. FL65899
VENDOR NO. 630247014001

PLANS PREPARED BY:

VOLKERT

680 BROWN STREET
CHIPLEY, FL 32428
TELEPHONE (904) 638-5088
CHARLES A. JAYROE, P.E. 46062
CONTRACT NUMBER C-9326
VENDOR NUMBER 630247014001
CERTIFICATE OF
AUTHORIZATION NO. 4641



NOTE: THE SCALE OF THESE PLANS MAY
HAVE CHANGED DUE TO REPRODUCTION.

PHASE IV
DECEMBER 2012

KEY SHEET REVISIONS	
DATE	DESCRIPTION

ROADWAY PLANS
ENGINEER OF RECORD: JUSTIN B. O'DONNELL, P.E.

P.E. NO.: 65899

FISCAL YEAR	SHEET NO.
15	1

STEFANI ROAD OVER UNNAMED BRANCH, BRIDGE NO. 484242

NOTICE: THE OFFICIAL RECORD OF THIS SHEET IS THE ELECTRONIC FILE SIGNED AND SEALED UNDER RULE 16015-23.003, F.A.C.

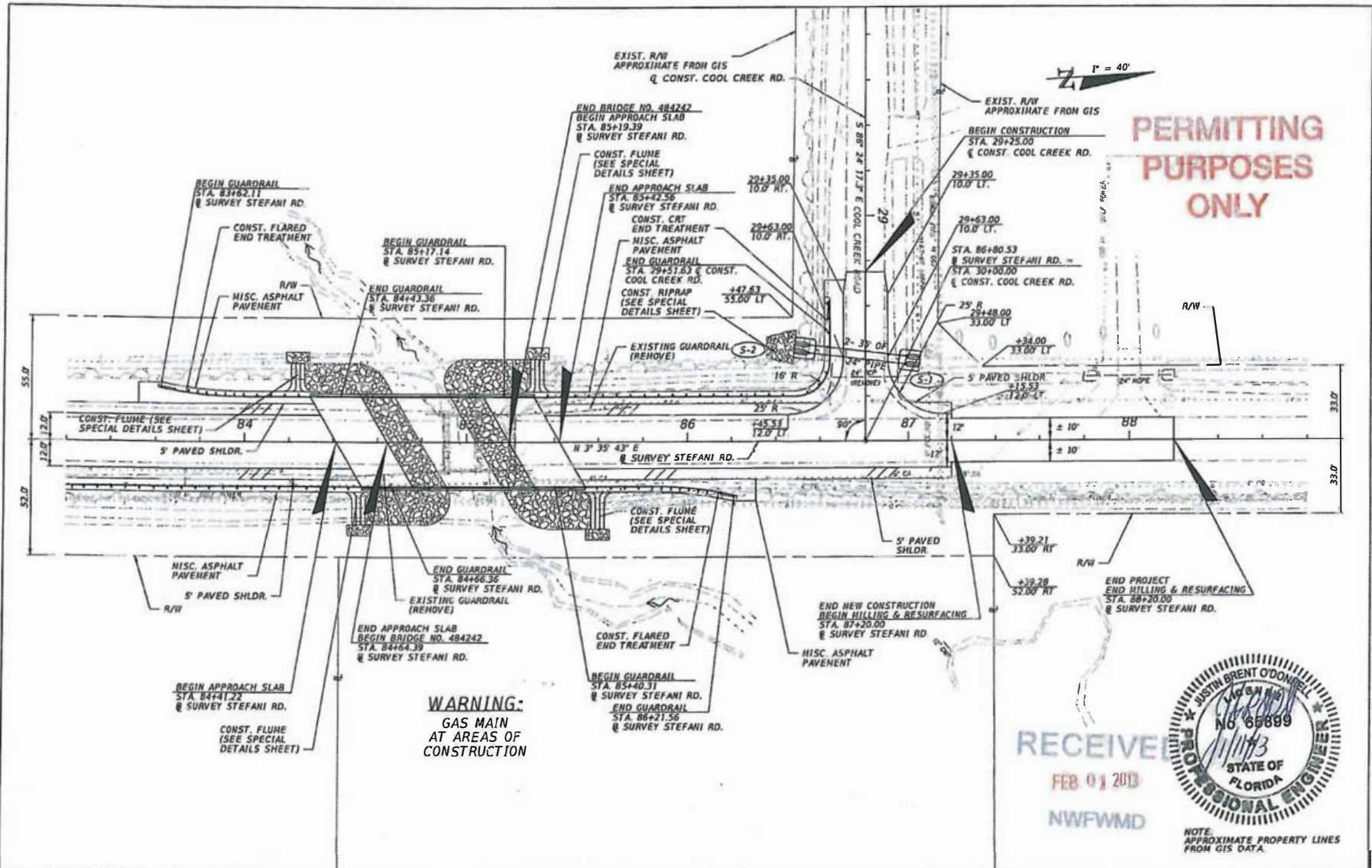

REVISIONS			
DATE	DESCRIPTION	DATE	DESCRIPTION

Volkert
 Certificate of Authorization No. 4641
 Justin B. O'Donnell, PE 65899
 3809 Madison Road Mobile, Alabama 36618
 917 251-342-1070 www.volkert.com FAX 251-342-7961

STATES OF FLORIDA DEPARTMENT OF TRANSPORTATION		
ROAD NO.	COUNTY	FINANCIAL PROJECT ID
STEFANI	ESCAMBIA	430004-1-52-01

PLAN

SHEET NO.
14

NOTICE: THE OFFICIAL RECORD OF THIS SHEET IS THE ELECTRONIC FILE STORED AND SEALED UNDER FILE #1015-23.003, F.A.C.

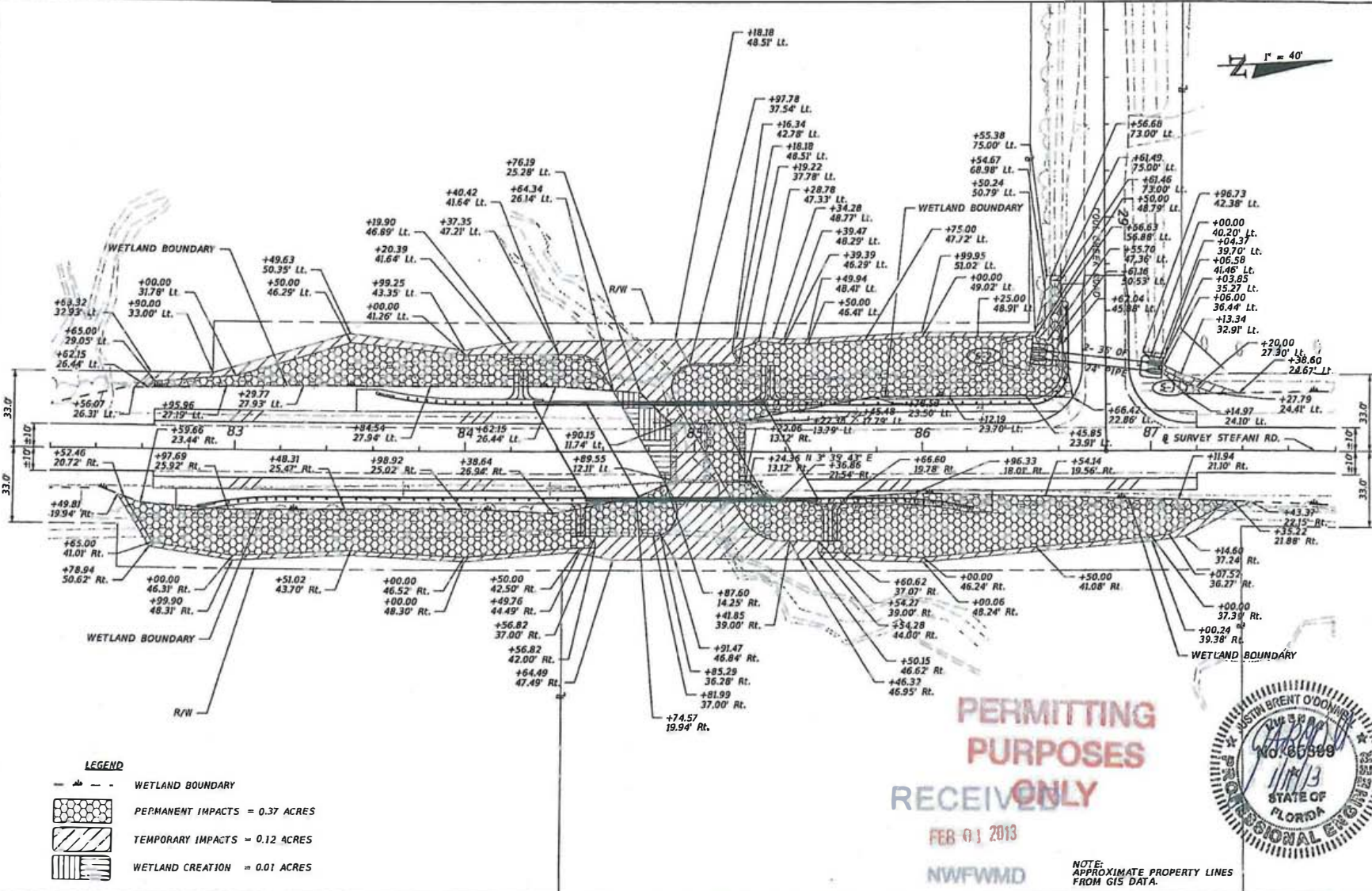

- LEGEND**
- WETLAND BOUNDARY
 - PERMANENT IMPACTS = 0.37 ACRES
 - TEMPORARY IMPACTS = 0.12 ACRES
 - WETLAND CREATION = 0.01 ACRES

**PERMITTING
PURPOSES
RECEIVED ONLY**

FEB 01 2013
NWFWM



NOTE:
APPROXIMATE PROPERTY LINES
FROM GIS DATA.

REVISIONS	
DATE	DESCRIPTION

VOLKERT
 Certificate of Authorization No. 4611
 Justin B. O'Donnell, PE 65899
 3800 Mullens Road Mobile, Alabama 36618
 PH 251-342-1010 www.volkert.com FAX 251-342-7942

STATE OF FLORIDA DEPARTMENT OF TRANSPORTATION		
ROAD NO.	COUNTY	FINANCIAL PROJECT ID
STEFANI	ESCAMBIA	430004-1-52-01

WETLAND IMPACTS	
SHEET NO.	
38	

NOTICE: THE OFFICIAL RECORD OF THIS SHEET IS THE ELECTRONIC FILE SIGNED AND SEALED UNDER RULE 61E15-23.002, F.A.C.

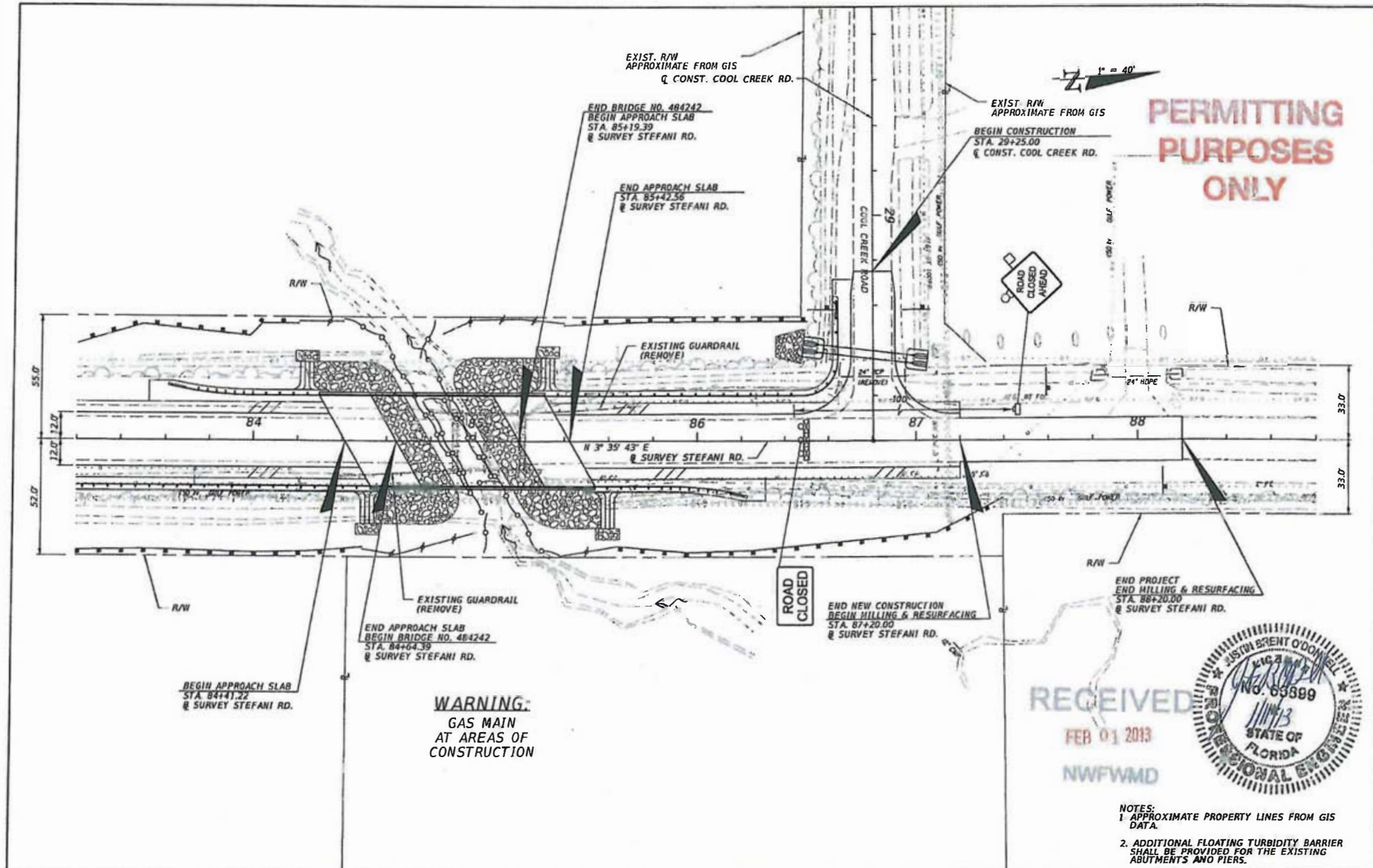

REVISIONS	
DATE	DESCRIPTION

VOLKERT
 Certificate of Authorization No. 4641
 Justin B. O'Donnell, P.E. 65899
 3809 Mallon Road Mobile, Alabama 36618
 PH 251.342.1000 www.volkert.com FAX 251.342.7965

STATE OF FLORIDA DEPARTMENT OF TRANSPORTATION		
ROAD NO.	COUNTY	FINANCIAL PROJECT ID
STEFANI	ESCAMBIA	430004-1-52-01

TRAFFIC CONTROL PLANS	SHEET NO. 42
------------------------------	-----------------

- NOTES:
 1. APPROXIMATE PROPERTY LINES FROM GIS DATA.
 2. ADDITIONAL FLOATING TURBIDITY BARRIER SHALL BE PROVIDED FOR THE EXISTING ABUTMENTS AND PIERS.

NOTICE: THE OFFICIAL RECORD OF THIS SHEET IS THE ELECTRONIC FILE SIGNATURE AND SEALED NUMBER, RULE 61G15-23.003, F.A.C.

1" = 40'

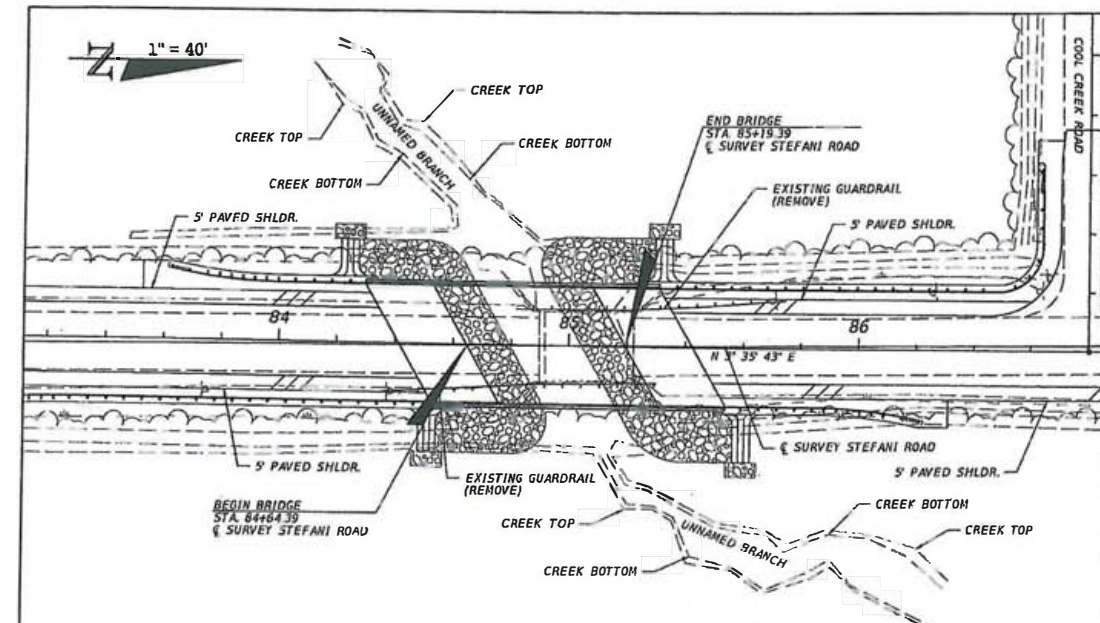

RECEIVED
FEB 01 2013
NWFWM D



(REFERENCE) FOUNDATION	(1)	(2)	(3)	(4)
OVERALL LENGTH	17.00			
SPAN LENGTH	33.0			
TYPE CONSTRUCTION	Concrete			
AREA OF OPENING @ D.P.				
BRIDGE WIDTH	78.0			
ELEV. LOW MEMBER	83.2			

HYDRAULIC DESIGN DATA

NOTE: The hydraulic data is shown for informational purposes only to indicate the flood discharges and water surface elevations which may be anticipated in any given year. This data was generated using highly variable factors determined by a study of the watershed. Many judgements and assumptions are required to establish these factors. The resultant hydraulic data is sensitive to changes, particularly antecedent conditions, urbanization, channelization and land use. Users of this data are cautioned against the assumption of precision which cannot be obtained.

TERMS:
Design Flood: Utilized to assure a desired level of hydraulic performance
Base Flood: Has a 1% chance of being exceeded in any given year (100 year frequency)
Overtopping Flood: Causes flow over the highway, over a watershed divide, or thru emergency relief structures
Greatest Flood: The most severe that can be predicted where overtopping is not practicable.

WATER SURFACE ELEVATIONS: R.H.W. (Non-Tidal) 89.92 (1) M.H.W. (Tidal) 89.92 (1)
CONTROL (Non-Tidal) M.H.W. (Tidal)

FLOOD DATA:	MAX. EVENT OF RECORD	DESIGN FLOOD	BASE FLOOD	OVERTOPPING or GREATEST FLOOD
STAGE ELEV. (ft)	87.54	87.54	87.54	87.54
DISCHARGE (cfs)	674	674	674	1234
AVERAGE VELOCITY (ft/s)	0.50	0.50	0.50	0.50
EXCEEDANCE PROB. (%)	100	100	100	100
FREQUENCY (yr)	1	1	1	1

SCOUR PREDICTIONS FOR PROPOSED STRUCTURE DESCRIBED ABOVE:

PIER INFORMATION:	LONG TERM SCOUR ELEV	WORST CASE < 100 yr. FREQ. (yr)	WORST CASE < 500 yr. FREQ. (yr)
NUMBERS	NA	71.90	71.11

HYDRAULIC RECOMMENDATIONS

- BEGIN BRIDGE STATION 84+59.39 END BRIDGE STATION 85+24.39 SKEW ANGLE 30°
- CLEARANCE PROVIDED: HAY. HORIZ. NA. VERT. NA. ABOVE EL. NA. DRIFT: HORIZ. NA. VERT. NA. ABOVE EL. 82.54
- MINIMUM CLEARANCE: HAY. HORIZ. NA. VERT. NA. ABOVE EL. NA. DRIFT: HORIZ. NA. VERT. NA. ABOVE EL. 82.54
- ABUTMENTS:

BEGIN BRIDGE	END BRIDGE
RUBBLE GRADE	Rubble and Shore
SLOPE:	1:2
BURIED OR NON-BURIED HORIZ. TOE	Buried
TOE HORIZ. DISTANCE:	0
LIMIT OF PROTECTION:	35 ft. - 37 ft.
- DECK DRAINAGE: Slopes is continued to the shoulder. Runoff is conveyed to the end of the bridge.

REMARKS: (1) ESTIMATED FROM CALCULATED 3 YEAR EVENT.
(2) TAKEN AT UPSTREAM BRIDGE FACE, AVG. CHNL.
(3) SKEW ANGLE TO ROADWAY.

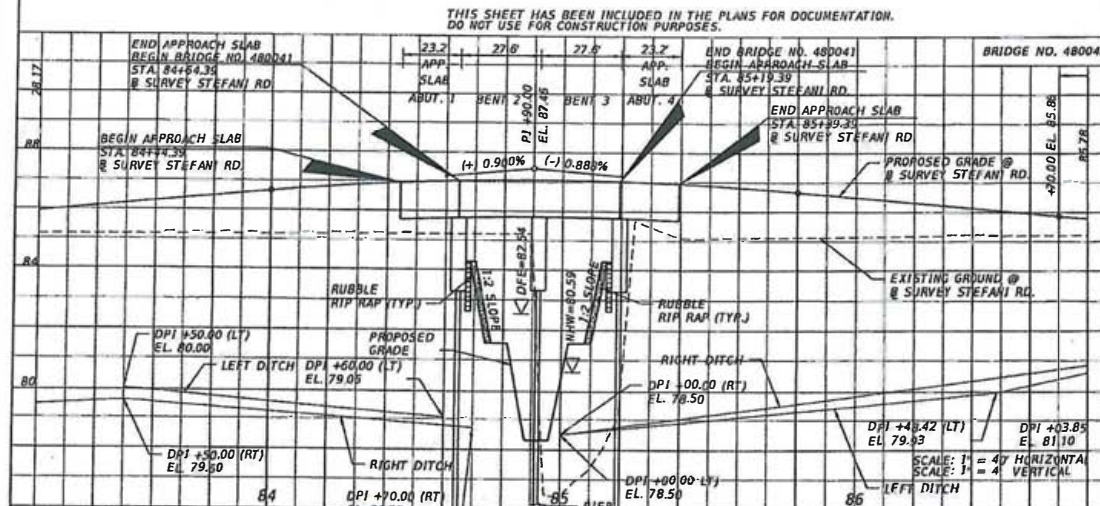

THIS SHEET HAS BEEN INCLUDED IN THE PLANS FOR DOCUMENTATION. DO NOT USE FOR CONSTRUCTION PURPOSES.

DATE	DESCRIPTION	REVISIONS	DATE	DESCRIPTION

VOLKERT
Certification of Authorization No. 4641
Justin B. O'Donnell, P.E. 65099
3809 Marlin Road
Mobile, Alabama 36618
PH 251.342.1070 www.volkert.com FAX 251.342.7982

STATE OF FLORIDA
DEPARTMENT OF TRANSPORTATION

ROAD NO.	COUNTY	FINANCIAL PROJECT ID
STEFANI	ESCAMBIA	430004-1-2-01

BRIDGE HYDRAULIC RECOMMENDATIONS

PROJECT NO. B1-3

NOTICE: THE OFFICIAL RECORD OF THIS SHEET IS THE ELECTRONIC FILE STORED AND SEALED UNDER RULE 61G15-22.003, F.A.C.

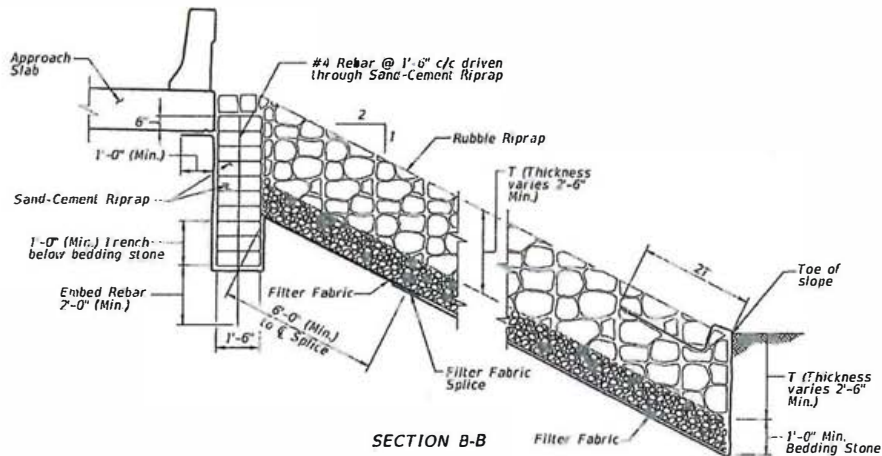

SECTION B-B

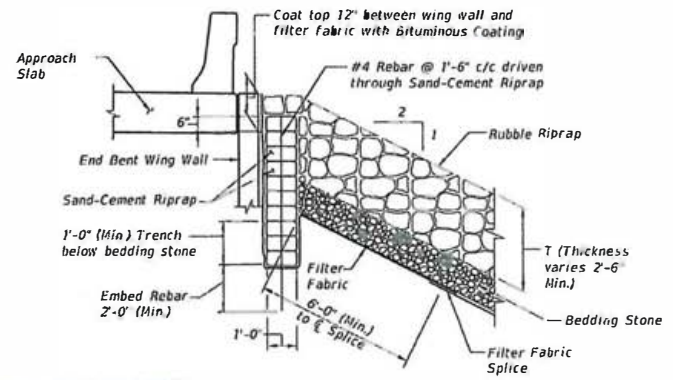

SECTION D-D

RECEIVED
FEB 01 2013
NWFWM

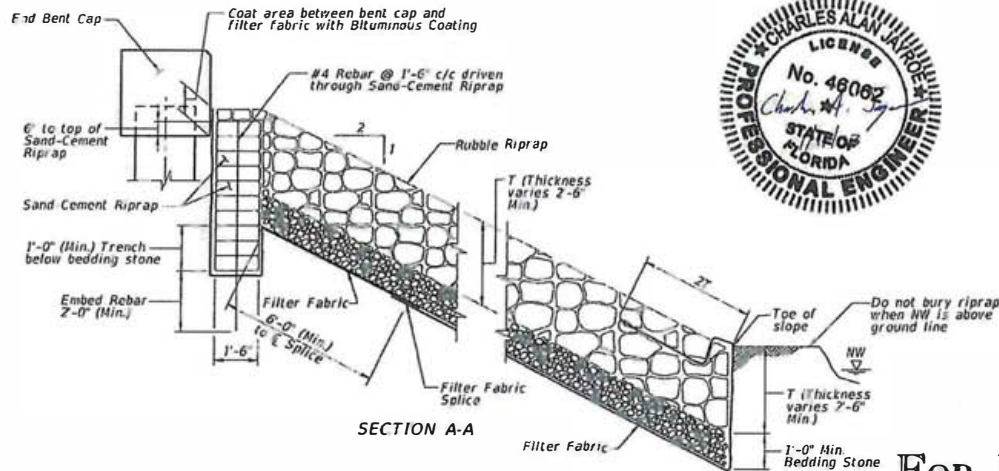

SECTION A-A

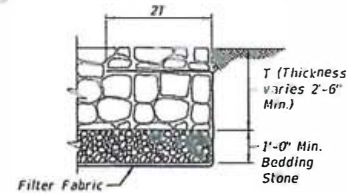

SECTION C-C

NOTE

Filter Fabric shall be Type D-2, see Design Standard Index 199. Splice length shall be 6'.

For location of Sections A-A, B-B, C-C & D-D, see Sheet No. B1-17.

The cost of the #4 rebars is included in the cost of the Sand-Cement Riprap.

FOR PERMITTING PURPOSES ONLY

BRIDGE NO. 484242

REVISIONS						VOLKERT Certificate of Authorization No. 4641 Charles A. Jayroe, PE 46062 480 Brown Street, Chipley, Florida 32428 PH: 850.438.5088 www.volkert.com FAX: 850.415.6428	STATE OF FLORIDA DEPARTMENT OF TRANSPORTATION			SHEET TITLE		REF. SHEET NO.
DATE	BY	DESCRIPTION	DATE	BY	DESCRIPTION		ROAD NO.	COUNTY	PROJECT/PROJECT ID	PROJECT NAME	SHEET NO.	
						STEFANI	ESCAMBIA	430004.1.52.01	RUBBLE RIPRAP (SHEET 2 OF 2)	B1-18		

NOTICE: THE OFFICIAL RECORD OF THIS SHEET IS THE ELECTRONIC FILE SIGNED AND SEALED UNDER RULE 61012-23.003, F.A.C.