

Northwest Florida Water Management District
Mobility Impaired Hunting Area
Econfina Creek WMA, Bay County

Please Note:

- Residential areas are located directly adjacent to the Mobility-Impaired hunting area at the west end of Dove Lane, near Commander Lane, and near the south end of Fowhand Road. Please consider the safety of residents in these areas and along the roads that are used by residents to access these areas.
- Hunters should be aware that owners of adjoining private property use Hobbs Pasture Road and Fowhand Road to access their properties, and are authorized to traverse these roads at all times. Hunters should not block any roads or gates along these roads and should consider the safety of drivers using these roads.
- Hunters should be aware that a water utility intake/pumping station facility is located within the "OUT" parcel located at the east end of road M-3, and that utility company vehicles may traverse Hobbs Pasture Road and Road M-3 at any time to service this facility. Hunters should not block any roads or gates along these roads and should consider the safety of drivers using these roads. Hunters should also consider the safety of utility company employees working within the intake/pumping station facility compound.

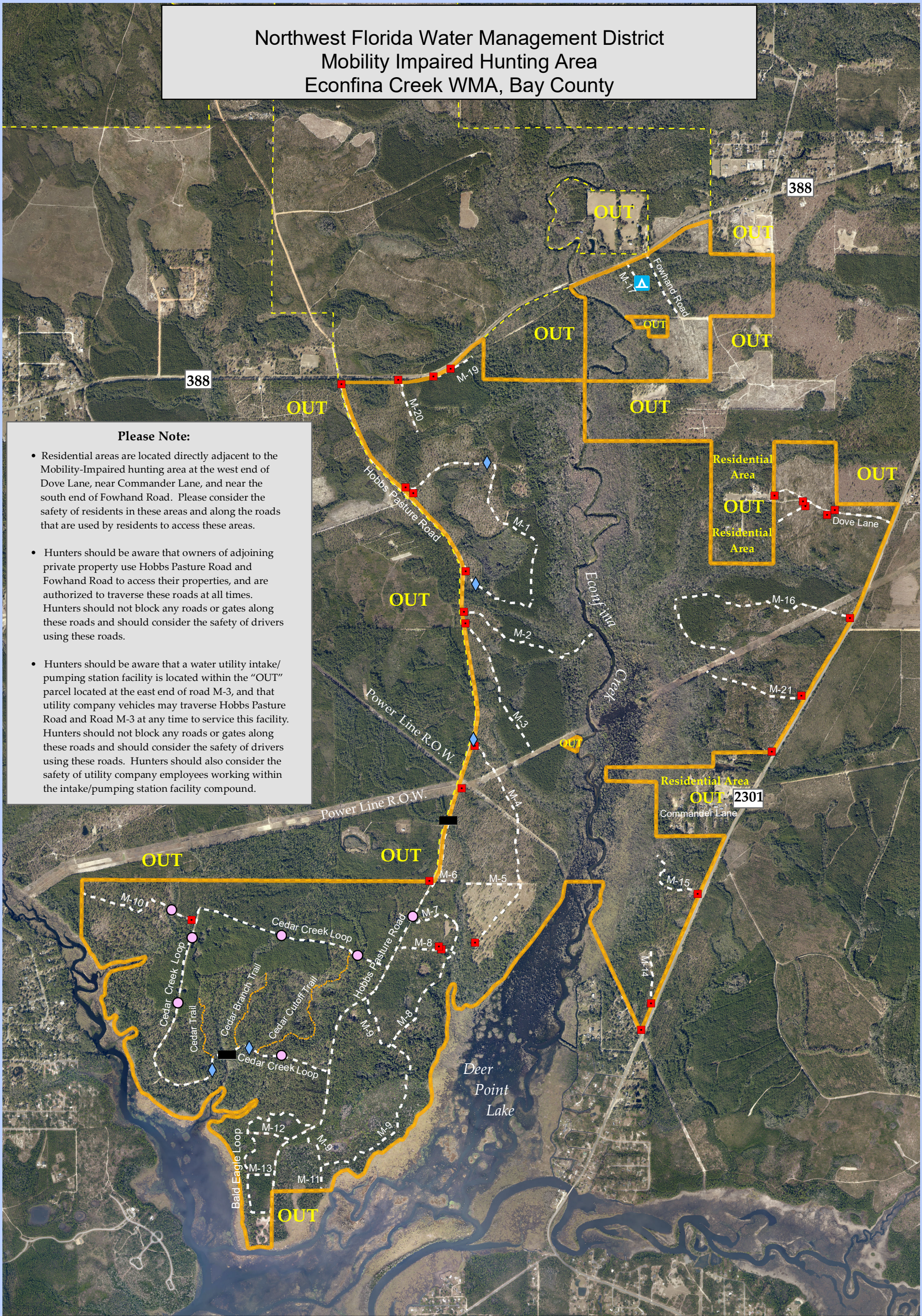

- | | | | | |
|--------------------|--------|--|---------------------------------|---|
| Gate | Bridge | Crooms Branch Mobility Impaired Campground | Mobility Impaired Hunting Roads | Mobility Impaired Hunting Trails (ATV's Only) |
| Culvert | | | | Mobility Impaired Hunting Area Boundary |
| Low Water Crossing | | | | Econfina Creek Water Management Area |

