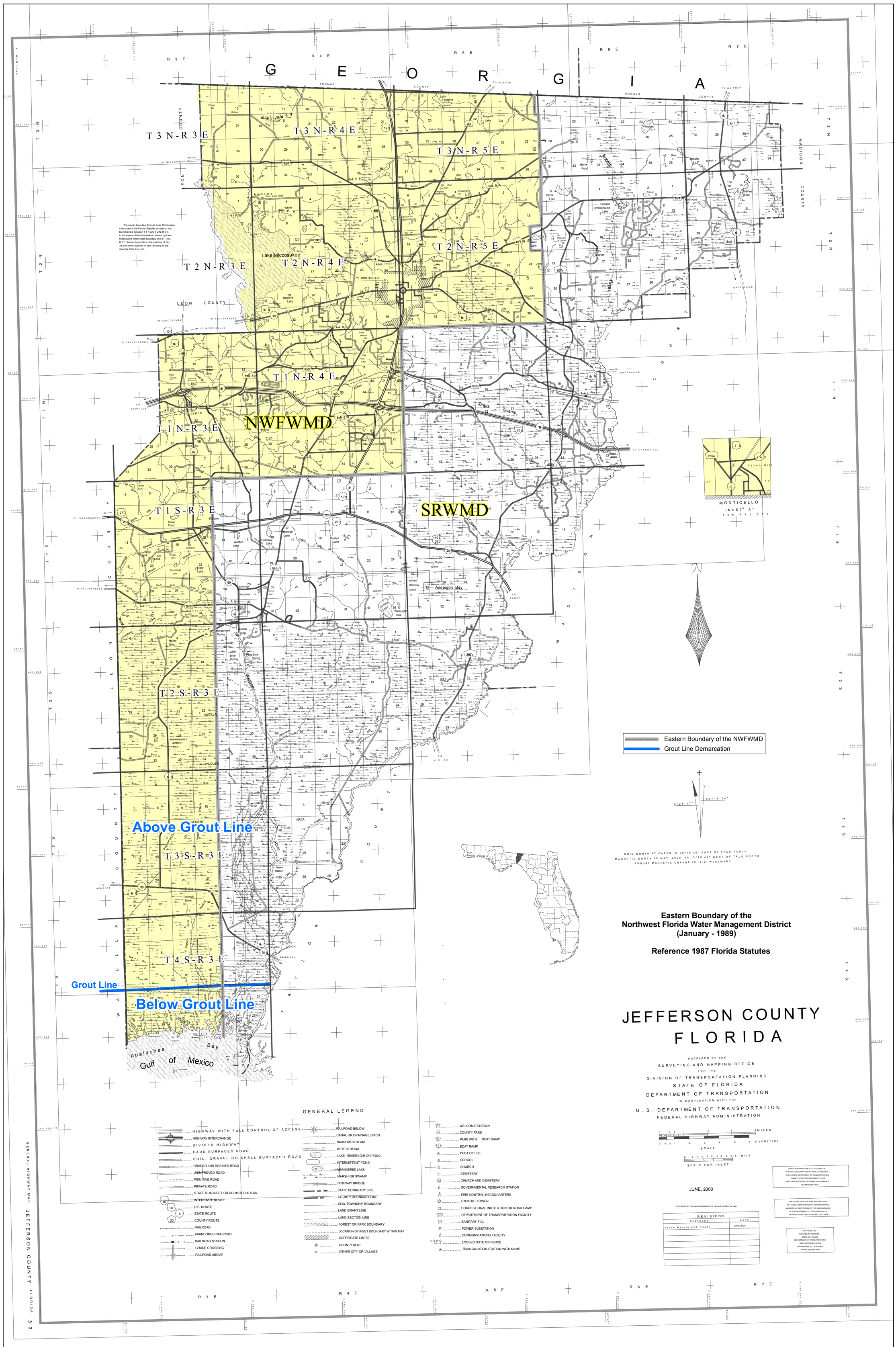


These maps are a visual representation of the District's groundwater regulatory features by county.