

**NORTHWEST FLORIDA WATER MANAGEMENT DISTRICT**

**SURPLUS PARCEL ASSESSMENT**

Tract: N. Silver Lake Road

Water Management Area (WMA): Econfina Creek

County: Washington

Acreage: 8.39

Tract Description: The tract consists of xeric sandhill uplands and has been planted with longleaf pine.

Access: The property has frontage along N. Silver Lake Road, a county-maintained dirt road.

Future Land Use: Low Density Residential. Future Land Use and Permitted Uses should be verified with the County Planning and Zoning Office.

Interest to be Retained by NFWMD: None

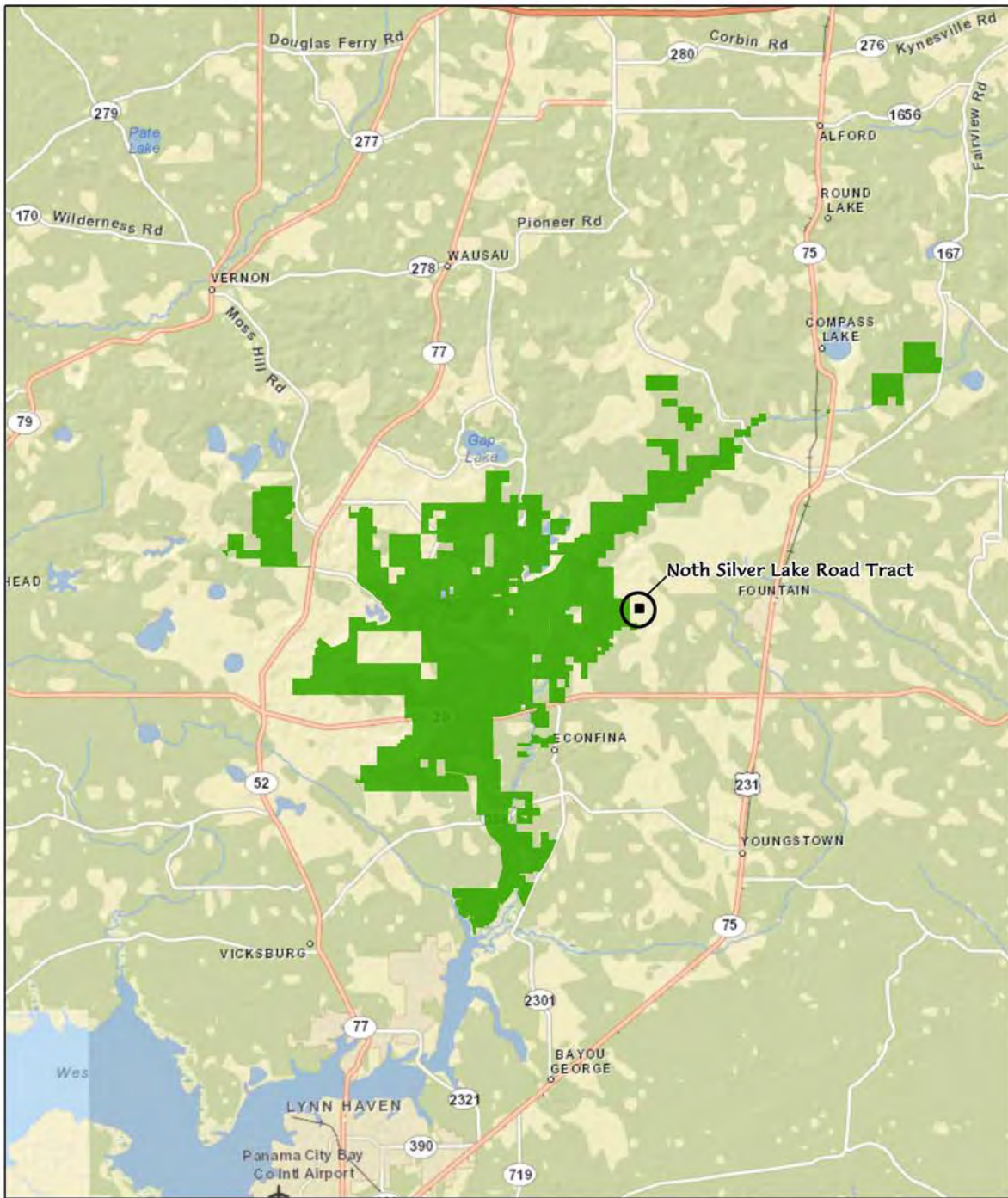

**Econfina Creek  
Water Management Area**

- North Silver Lake Road Tract
- NWFWM Ownership

0 1.25 2.5 5 7.5  
Miles





 North Silver Lake  
Road Tract

Econfina Creek  
Water Management Area







Subject Parcel:  
(8.39 acres)



FEMA - 100 Year  
Floodplain: (None)

### Econfina Creek Water Management Area

