

COMPONENTS OF CONTRACT PLANS SET

ROADWAY PLANS
SIGNING AND PAVEMENT MARKING PLANS
STRUCTURE PLANS

A DETAILED INDEX APPEARS ON THE
KEY SHEET OF EACH COMPONENT

**STATE OF FLORIDA
DEPARTMENT OF TRANSPORTATION**

CONTRACT PLANS

FINANCIAL PROJECT ID 422897-1-52-01

(FEDERAL FUNDS)

ESCAMBIA COUNTY (48501000)

BRICKYARD ROAD

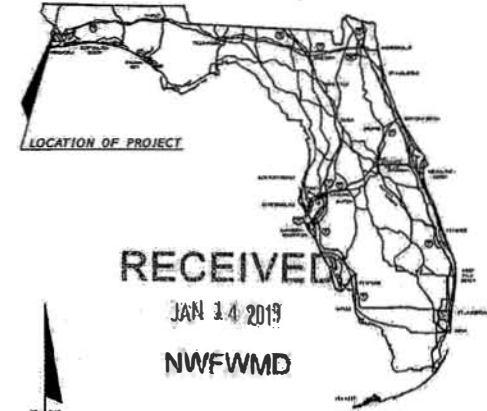

RECEIVED

JAN 14 2013

NWFWM

**PERMITTING
PURPOSES
ONLY**

INDEX OF ROADWAY PLANS

SHEET NO.	SHEET DESCRIPTION
1	KEY SHEET
2	SUMMARY OF PAY ITEMS
3 - 4	TYPICAL SECTION
5 - 7	SUMMARY OF QUANTITIES
8	GENERAL NOTES
9 - 10	PLAN
11 - 12	PROFILE
13	SPECIAL DETAILS
14	ROADWAY SOIL SURVEY
15 - 25	CROSS SECTIONS
26 - 29	STORMWATER POLLUTION PREVENTION PLANS
30 - 31	WETLAND IMPACTS
32 - 35	TRAFFIC CONTROL PLANS
36 - 37	UTILITY ADJUSTMENTS
38	PROJECT CONTROL

LIST OF REVISED INDEX DRAWINGS

U.S. Army Corps of Engineers
Permit # 545-2013-00895
Date: May 30, 2013
Attachment: 2

STANDARDS AND SPECIFICATIONS:
Transportation, 2013 Design Standards and
Specifications Manual, and 2013 Standard
Specifications for Bridge Construction, as amended by

on the "Design Standards" link at the
following:

Specifications for Road and Bridge
Specifications Manual at the following
specifications office:

REVISIONS

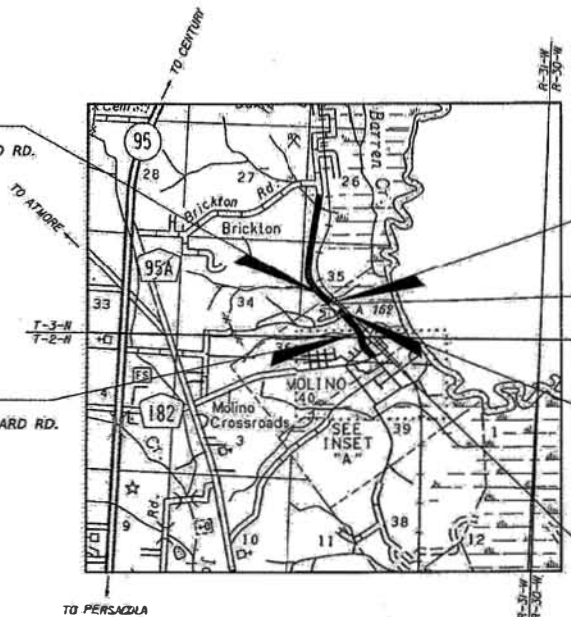

BEGIN PROJECT
STA. 81+70.00
Q SURVEY BRICKYARD RD.
M.P. 0.220

END PROJECT
STA. 89+00.00
Q SURVEY BRICKYARD RD.
M.P. 0.082

BEGIN BRIDGE NO. 484241
STA. 84+32.50
Q SURVEY BRICKYARD RD.

STA. 84+36.99 Q SURVEY
BRICKYARD RD. =
BEGIN Q CONST.
STA. 1084+36.99 Q CONST.
BRICKYARD RD.

END BRIDGE NO. 484241
STA. 1085+07.50
Q CONST. BRICKYARD RD.

END Q CONST.
STA. 1088+29.74 Q CONST.
BRICKYARD RD. =
STA. 88+29.10 Q SURVEY
BRICKYARD RD.



ROADWAY SHOP DRAWINGS
TO BE SUBMITTED TO:
VOLKERT INC.
3809 MOFFETT ROAD
MOBILE, ALABAMA 36618
(251) 342-1070
JUSTIN B. O'DONNELL, P.E. FL65899
VENDOR NO. 630247014001

PLANS PREPARED BY:

VOLKERT

680 BROWN STREET
CHIPLEY, FL 32428
TELEPHONE (850) 638-5088
CHARLES A. JAYROE, P.E. 46062
CONTRACT NUMBER C-9326
VENDOR NUMBER 630247014001
CERTIFICATE OF
AUTHORIZATION NO. 00004641

NOTE: THE SCALE OF THESE PLANS MAY
HAVE CHANGED DUE TO REPRODUCTION.

FINAL PRIOR TO
PLAN UPDATE
NOVEMBER 2012

PROJECT LENGTH IS BASED ON Q OF SURVEY AND Q OF CONSTRUCTION

LENGTH OF PROJECT		
	LINEAR FEET	MILES
ROADWAY	655.64	0.124
BRIDGES	75.00	0.014
NET LENGTH OF PROJECT	730.64	0.138
EXCEPTIONS		
GROSS LENGTH OF PROJECT	730.64	0.138

KEY SHEET REVISIONS

DATE	DESCRIPTION

ROADWAY PLANS
ENGINEER OF RECORD: JUSTIN B. O'DONNELL, P.E.

P.E. NO.: 65899

FISCAL YEAR	SHEET NO.
14	1

FDOT PROJECT MANAGER: DEAN MITCHELL, P.E. - HNTB
(850) 415-9016

BRICKYARD ROAD OVER UNNAMED BRANCH (BRIDGE NO. 484241)

NOTICE: THE OFFICIAL RECORD OF THIS SHEET IS THE ELECTRONIC FILE STORED AND SEALED UNDER RULE 61015-23.003, F.A.C.

545-2013-00895
May 30, 2013



10/16/2012 12:58:58 PM
 FLORIDA DEPARTMENT OF TRANSPORTATION
 PROPOSAL SUMMARY OF PAY ITEMS
 FOR PROPOSAL: T3445
 COUNTY: ESCAMBIA
 DISTRICT: 03
 LEAD PROJECT: 422897-1-32-01
 PROJECT(S): 42289715201
 COUNTY/SECTION: 48501000

SFC ALT	ITEM NUMBER	ITEM DESCRIPTION	UNIT	42289715201 BR	484241	QUANTITY TOTAL
	0110- 3-	REMOVAL OF EXISTING STRUCTURE	(LS)	1,000		1,000
	0400- 2- 4	CONC CLASS 11, SUPERSTRUCTURE	CY	154,500		154,500
	0400- 4- 5	CONCRETE CLASS IV, SUBSTRUCTURE	CY	58,000		58,000
	0400- 7-	BRIDGE DECK GROOVING, LESS THAN 8.5"	SF	298,000		298,000
	0415- 1- 4	REINFORCING STEEL - SUPERSTRUCTURE	LB	30376,000		30376,000
	0415- 3- 5	REINFORCING STEEL - SUBSTRUCTURE	LB	6094,000		6094,000
	0455- 1-	PRESTRESSED CONCRETE PILING, 18" SQ	LF	10832,000		10832,000
	0455- 143	TEST PILES-PRESTRESSED CONCRETE 18" SQ	LF	769,000		769,000
	0458- 1- 1	BRIDGE DECK EXPANSION JOINT, NEW CONSTRUCTION, T&I POURED	LF	70,000		70,000
	0521- 5- 1	CONCRETE TRAFFIC RAILING, BRIDGE 32' F - SHAPE	LF	239,500		239,500
	0530- 1-	RIPRAP - SAND-CHEMIST	CY	32,300		32,300
	0530- 3-	RIPRAP - RUBBLE, BANK AND SHOULDER	TY	536,700		536,700
	0530- 7-	BEDDING STONE	TY	155,500		155,500

10/16/2012 12:58:58 PM
 FLORIDA DEPARTMENT OF TRANSPORTATION
 PROPOSAL SUMMARY OF PAY ITEMS
 FOR PROPOSAL: T3445
 COUNTY: ESCAMBIA
 DISTRICT: 03
 LEAD PROJECT: 422897-1-32-01
 PROJECT(S): 42289715201
 COUNTY/SECTION: 46501000

SFC ALT	ITEM NUMBER	ITEM DESCRIPTION	UNIT	42289715201	QUANTITY TOTAL
	0101- 1-	MOBILIZATION	(LS)	1,000	1,000
	0102- 1-	MAINTENANCE OF TRAFFIC	(LS)	1,000	1,000
	0102- 60-	WORK ZONE SIGN	ED	8733,000	8733,000
	0102- 74-	BARRICADE, TEMPORARY, TYPE 1(L), E.C.	ED	854,000	854,000
	0102- 77-	HIGH INTENSITY FLASHING LIGHTS, TEMP, TYPE B	ED	206,000	206,000
	0102- 99-	PORTABLE CHANGEOVER MESSAGE SIGN, TEMPORARY	ED	414,000	414,000
	0104- 1-	ARTIFICIAL COVERINGS / ROLLED EROSION CONTROL PRODUCTS	SF	614,000	614,000
	0104- 10-	SEDIMENT BARRIER	LF	1170,000	1170,000
	0104- 11-	FLOATING TURBIDITY BARRIER	LF	375,000	375,000
	0104- 12-	STACKED TURBIDITY BARRIER - 67/0N REINFORCED PVC	LF	200,000	200,000
	0110- 1-	CLEARING & GRUBBING	(LS)	1,000	1,000
	0120- 1-	REGULAR EXCAVATION	CY	309,000	309,000
	0120- 6-	EMBANKMENT	CY	2292,000	2292,000
	0160- 4-	TYPE B STABILIZATION	SF	2477,000	2477,000
	0162- 1- 1	PREPARED SOIL LAYER, FINISH SOIL LAYER, 6"	SF	2393,000	2393,000
	0285-706-	OPTIONAL BASE, BASE GROUP 06	SF	1688,000	1688,000
	0334- 1- 12	SUPERPAVE ASPHALTIC CONC, TRAFFIC B	TY	13,100	13,100
	0334- 1- 22	SUPERPAVE ASPHALTIC CONC, TRAFFIC B	TY	99,700	99,700
	0339- 1-	MISCELLANEOUS ASPHALT PAVEMENT	TY	31,500	31,500
	0330- 3-	RIPRAP, RUBBLE, T&I, DITCH LITING	TY	70,700	70,700
	0536- 1- 7	GUARDRAIL - RIGID	LF	325,000	325,000
	0536- 8-	GUARDRAIL - BRIDGE ANCHORAGE ASSEMBLY, FURNISH & INSTALL	EA	4,000	4,000
	0536- 73-	GUARDRAIL REMOVAL	LF	389,000	389,000
	0536- 85- 22	GUARDRAIL END ANCHORAGE ASSEMBLY, FLORED	EA	4,000	4,000
	0570- 1- 2	PERFORMANCE TURN, 50'	SF	2293,000	2293,000



PERMITTING PURPOSES ONLY RECEIVED
 JAN 14 2013
 NWFWMID

SAT-2013-00275

VOLKERT
 CONSULTANTS
 3500 Miller Road
 PO Box 1921000
 Mobile, Alabama 36618
 www.volkert.com FAX 251-961-1790

DATE	DESCRIPTION	REVISIONS	DATE	DESCRIPTION

STATE OF FLORIDA
 DEPARTMENT OF TRANSPORTATION
 ROAD NO. COUNTY
 BRICKYARD ESCAMBIA
 FINANCIAL PROJECT ID 422897-1-32-01

SUMMARY OF PAY ITEMS

SHEET NO. 2

SAT-2013-002915
 May 30, 2013



**PERMITTING
 PURPOSES
 ONLY**

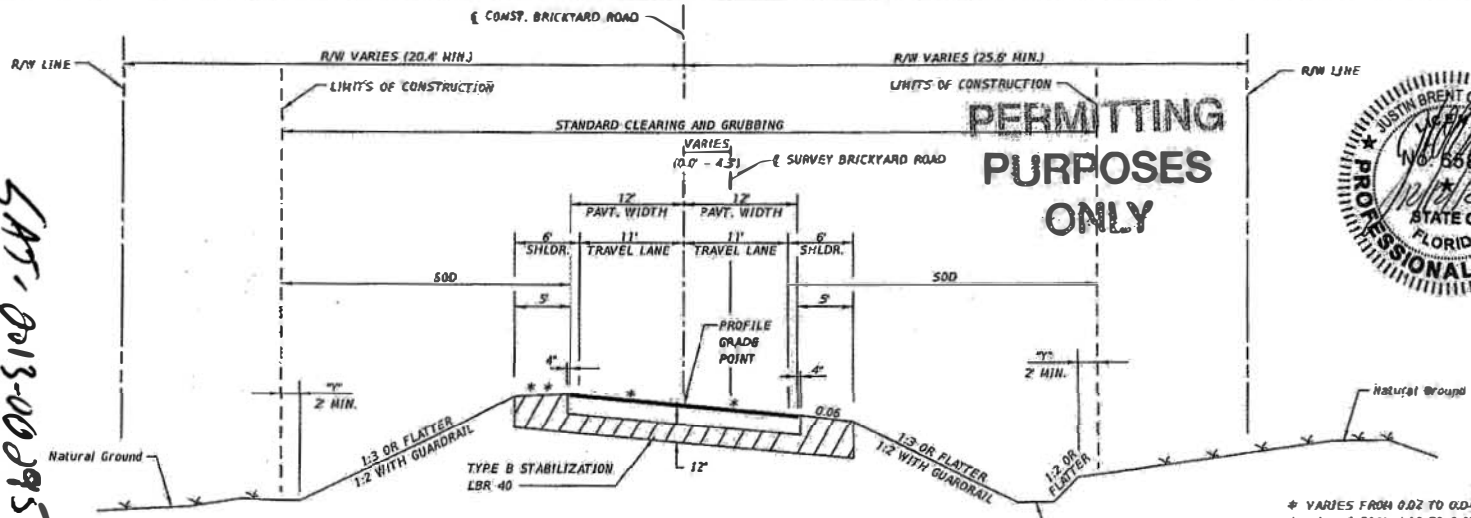

**TYPICAL SECTION
 BRICKYARD ROAD**
 STA. 81+70.00 TO STA. 84+12.50 @ SURVEY BRICKYARD RD.
 STA. 1085+27.50 TO STA. 1088+29.74 @ CONST. BRICKYARD RD.
 AND STA. 88+29.10 TO 89+00.00 @ SURVEY BRICKYARD RD.

RECEIVED
 JAN 14 2013
 NWFWM

- NOTES:
1. CLEAR ZONE WIDTH IS 6'.
 2. DESIGN CLEAR ZONE DOES NOT APPLY TO CLEAR ZONE WITHIN WORK ZONES.
 3. ALL PERMANENT GRASS AREAS TO RECEIVE A 6" FINISH SOIL LAYER.

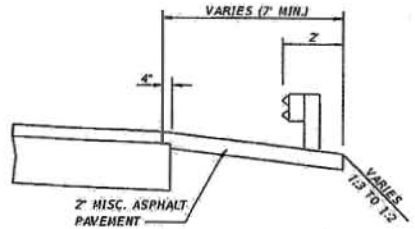

GUARDRAIL TYPICAL

NEW CONSTRUCTION
 OPTIONAL BASE GROUP 6 WITH
 TYPE SP STRUCTURAL COURSE (TRAFFIC B) (2 1/2") PG 76-22

END @ CONST. STA. 1088+29.74 @ CONST. BRICKYARD RD. = STA. 88+29.10 @ SURVEY BRICKYARD RD.)

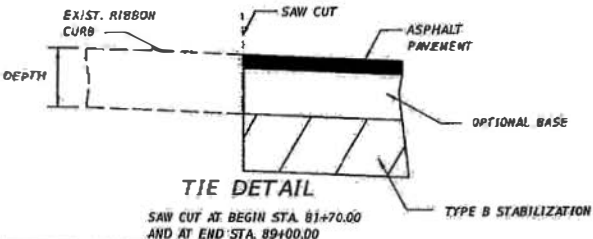

TIE DETAIL

SAW CUT AT BEGIN STA. 81+70.00
 AND AT END STA. 89+00.00

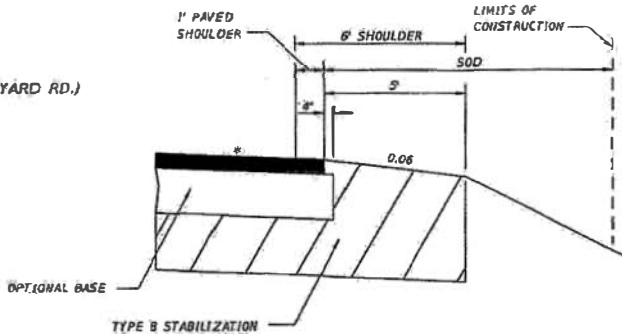

SHOULDER PAVEMENT DETAIL

TRAFFIC DATA

CURRENT YEAR	= 2012	AADT = 510
ESTIMATED OPENING YEAR	= 2015	AADT = 550
ESTIMATED DESIGN YEAR	= 2035	AADT = 850
K	= 9.58%	D = 54.19%
T	= 5.48%	(24 HOUR)
DESIGN SPEED	= 30	MPH

REVISIONS	
DATE	DESCRIPTION

VOLKERT
 Corporation of Authorization No. 4541
 3109 Midway Road
 973 251-2611/2070 www.volkert.com

Office: O'Donnell, PG 65899
 New Orleans, Alabama 36618
 FAX 251-342-7963

STATE OF FLORIDA DEPARTMENT OF TRANSPORTATION		
ROAD NO.	COUNTY	FINANCIAL PROJECT ID
BRICKYARD	ESCAMBIA	422897-4-82-01

TYPICAL SECTION

SHEET NO.
3

NOTICE: THE OFFICIAL RECORD OF THIS SHEET IS THE ELECTRONIC FILE STORED AND SEALED UNDER RULE 61S-23.003, F.A.C.

**PERMITTING
PURPOSES
ONLY**

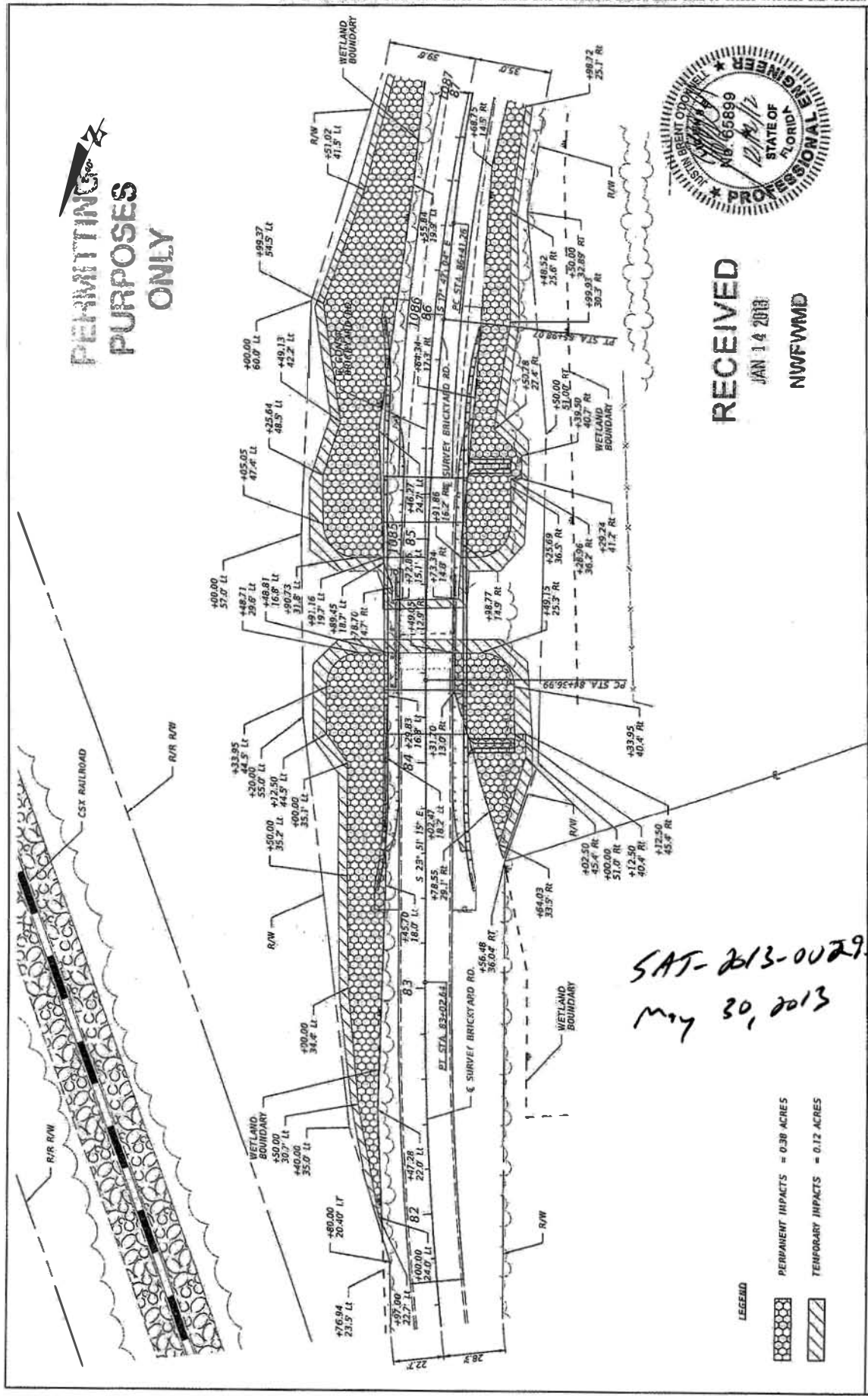

RECEIVED
JAN 14 2013
NWFVMD

SAT-2013-00295
May 30, 2013

LEGEND
 PERMANENT IMPACTS = 0.38 ACRES
 TEMPORARY IMPACTS = 0.12 ACRES

DATE	DESCRIPTION	REVISIONS	DATE

STATES OF FLORIDA DEPARTMENT OF TRANSPORTATION		SHEET NO. 30	
ROAD NO. BRICKYARD	COUNTY ESCAMBIA	WETLAND IMPACTS	
FINANCIAL PROJECT ID 422887-152-01			

Volkert
 Certificate of Authorization No. 4641
 Charles R. O'Donnell, PE 60899
 3800 Middleburg Road, Suite 100
 Palm Beach Gardens, FL 33418
 PH 561.942.1100 www.volkert.com FAX 561.942.1762

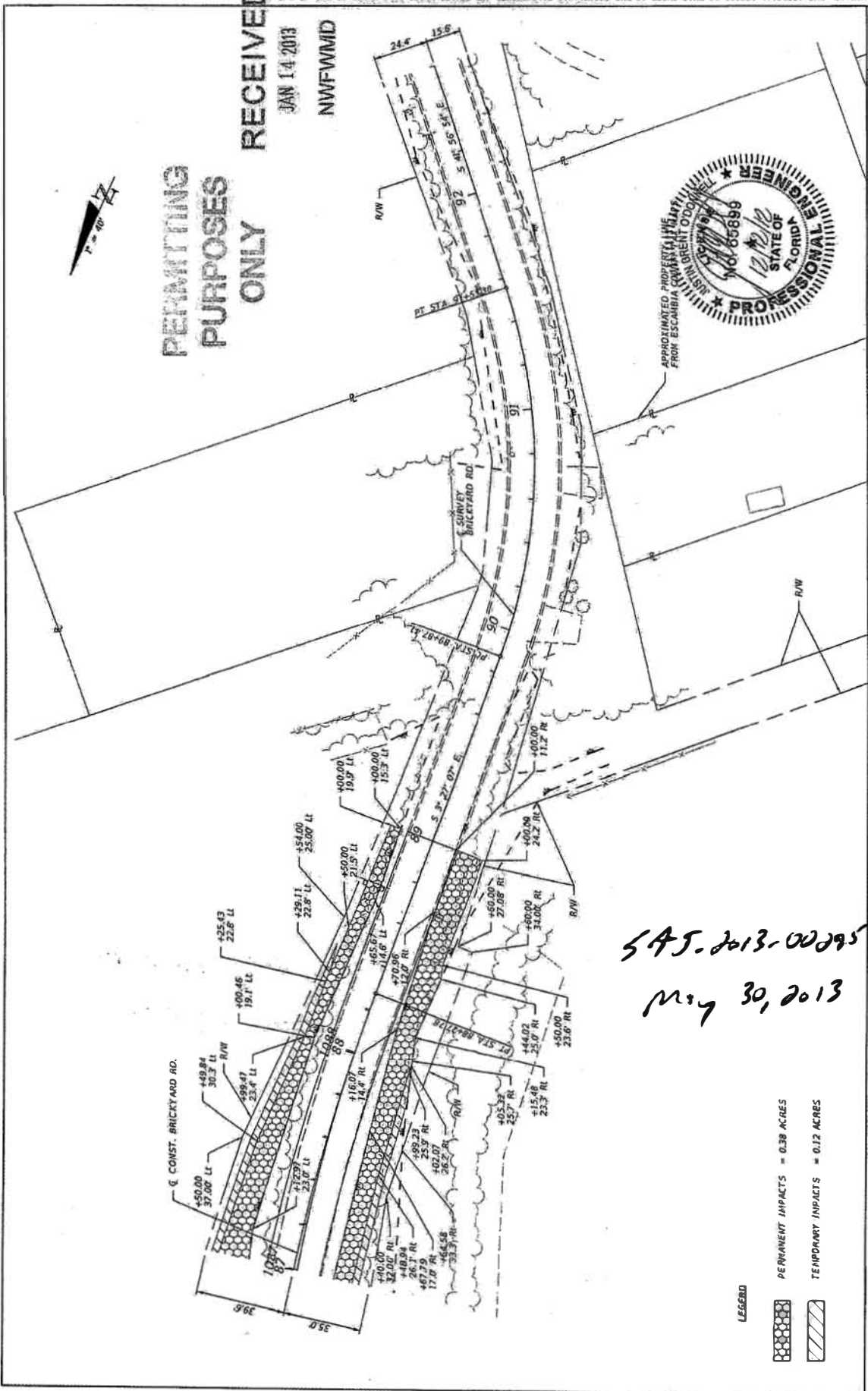

PERMITTING
PURPOSES
ONLY

RECEIVED
JAN 14 2013
NWFWMID



SHEET NO. 31

WETLAND IMPACTS

STATE OF FLORIDA
DEPARTMENT OF TRANSPORTATION
ROAD NO. BRICKYARD
COUNTY ESCAMBIA
FINANCIAL PROJECT ID 422897-152-01

Volkert
Certified of Association No. 441
Justin B. O'Donnell, PE 00899
3809 Madeline Way
P.O. Box 251,327
Tallahassee, FL 32312-2513
www.volkert.com FAX 904.251.3279

545-2013-00095
May 30, 2013

LEGEND
 PERMANENT IMPACTS = 0.38 ACRES
 TEMPORARY IMPACTS = 0.12 ACRES

DATE	DESCRIPTION	REVISIONS	DATE	DESCRIPTION

PERMITTING PURPOSES ONLY

CURVE DATA Q SURVEY-1
 PI STA. = 1086+71.21
 Δ = 20° 24' 08" (RT)
 D = 67.95
 L = 320.48
 R = 900.00
 PC STA. = 1085+09.26
 PT STA. = 1086+95.74
 E = 0.048

CURVE DATA Q SURVEY-4
 PI STA. = 83+17.61
 Δ = 6° 09' 11" (RT)
 D = 90.00
 L = 300.00
 R = 1,500.00
 PC STA. = 84+36.99
 PT STA. = 85+99.07

*5AS-2013-00295
 May 30, 2013*

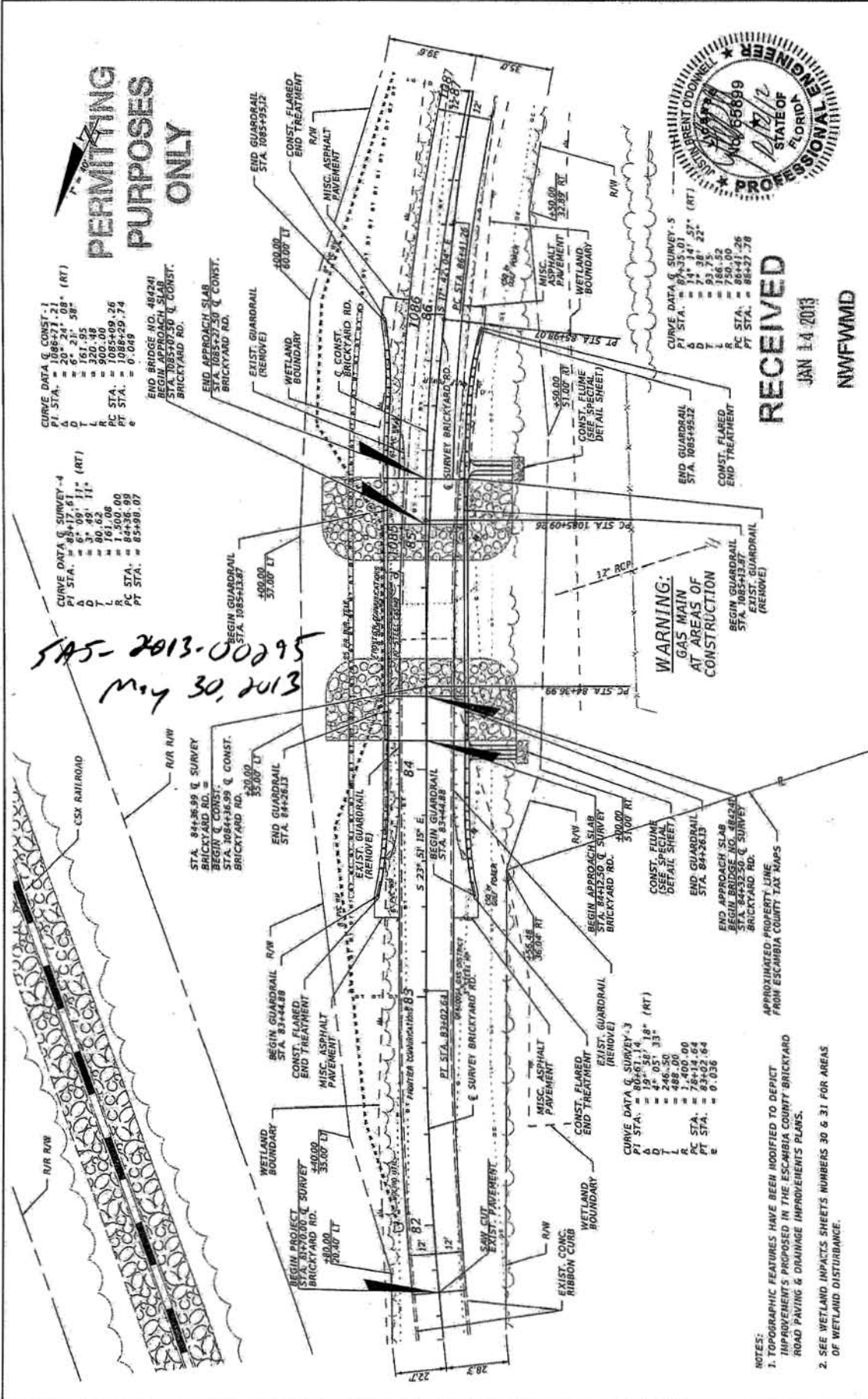

RECEIVED
 JAN 14 2013
 NWFWM

WARNING:
 GAS MAIN AT AREAS OF CONSTRUCTION

- NOTES:**
1. TOPOGRAPHIC FEATURES HAVE BEEN MODIFIED TO DEPICT IMPROVEMENTS PROPOSED IN THE ESCAMBIA COUNTY-BRICKYARD ROAD PAVING & DRAINAGE IMPROVEMENTS PLANS.
 2. SEE WETLAND IMPACTS SHEETS NUMBERS 30 & 31 FOR AREAS OF WETLAND DISTURBANCE.

DATE	DESCRIPTION	REVISIONS	DATE	DESCRIPTION

STATE OF FLORIDA		DEPARTMENT OF TRANSPORTATION	FINANCIAL PROJECT ID	422897-152-01
COUNTY	ESCAMBIA	BRICKYARD	ROAD NO.	BRICKYARD

PROJECT NO.	112878037	SHEET NO.	9
-------------	-----------	-----------	---

Volkert
 Certificate of Authorization No. 441
 Justin B. O'Donnell, P.E. 65689
 2808 N. W. 11th St., Ft. Lauderdale, FL 33309
 www.volkert.com FAX 203.332.096

**PERMITTING
PURPOSES
ONLY**

CURVE DATA Q SURVEY-6
 P.I. STA. = 96+74.70
 Δ = 33° 53' 06" (LT)
 D = 67.29
 L = 167.91
 R.C. STA. = 280.00
 P.C. STA. = 214.55.98

RECEIVED
 JAN 14 2013
 NWFWM

NOTES:
 1. TOPOGRAPHIC FEATURES HAVE BEEN MODIFIED TO DEPICT IMPROVEMENTS PROPOSED IN THE ESCAMBIA COUNTY BRICKYARD ROAD PAVING & DRAINAGE IMPROVEMENTS PLANS.
 2. SEE WETLAND IMPACTS SHEETS NUMBERS 30 & 31 FOR AREAS OF WETLAND DISTURBANCE.

SAT-2013-00295
 May 30, 2013

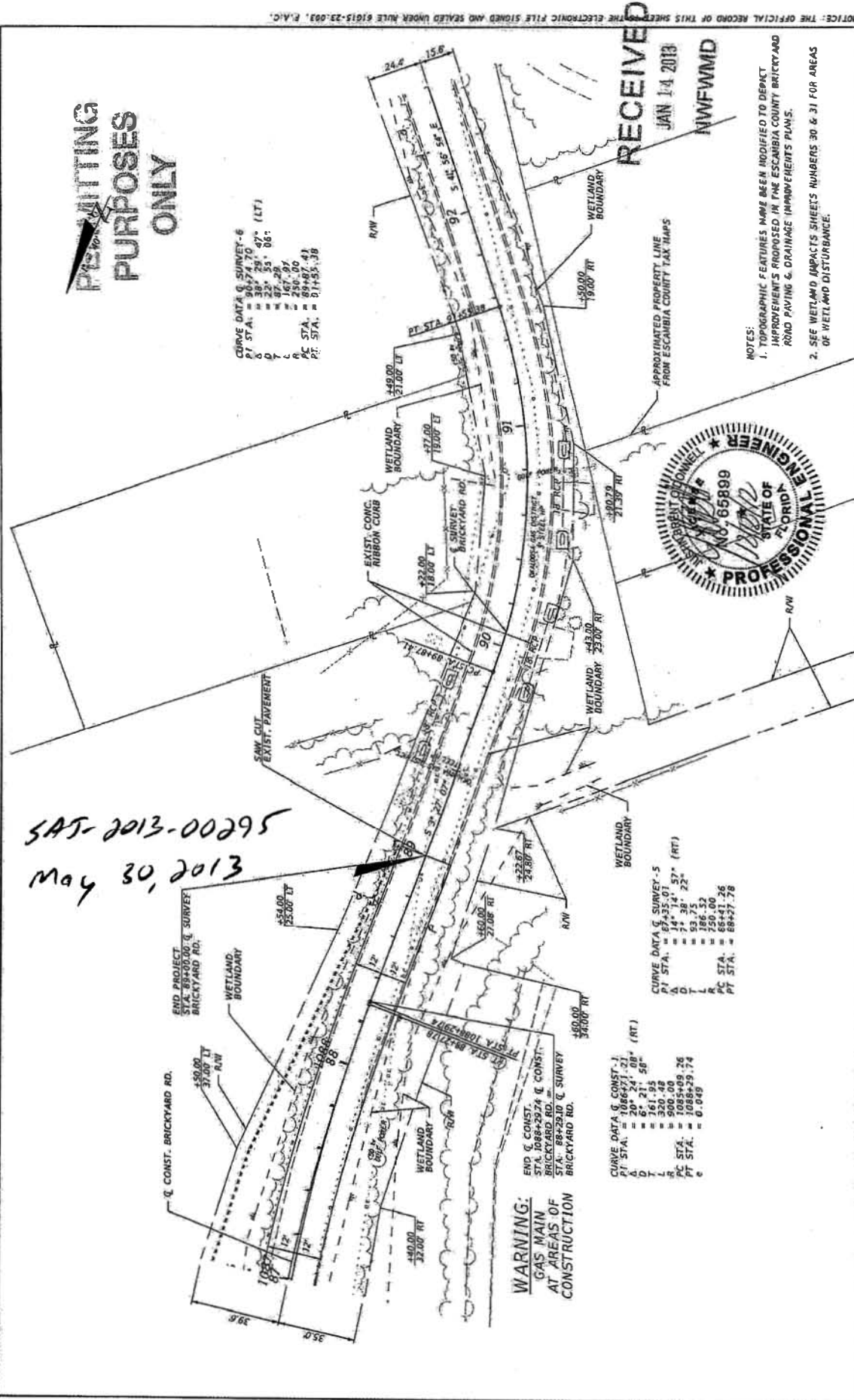

WARNING:
 GAS MAIN AT AREAS OF CONSTRUCTION

CURVE DATA Q CONST.-1
 P.I. STA. = 1866+71.21 (RT)
 Δ = 20° 24' 08"
 D = 161.85
 L = 320.48
 R.C. STA. = 500.00
 P.C. STA. = 1085+09.26
 P.T. STA. = 0.00

CURVE DATA Q SURVEY-5
 P.I. STA. = 14+74.57 (RT)
 Δ = 7° 38' 22"
 D = 53.75
 L = 750.00
 R.C. STA. = 66+41.26
 P.T. STA. = 88+27.78

END PROJECT STA. 89+00.00 Q SURVEY BRICKYARD RD.

END Q CONST. STA. 1086+29.24 Q CONST. BRICKYARD RD.
 STA. 88+22.00 Q SURVEY BRICKYARD RD.

REVISIONS		DESCRIPTION	
DATE	DESCRIPTION	DATE	DESCRIPTION

STATE OF FLORIDA DEPARTMENT OF TRANSPORTATION		FINANCIAL PROJECT ID	
ROAD NO.	COUNTY	FINANCIAL PROJECT ID	
BRICKYARD	ESCAMBIA	4129897-1-52-01	

Volkert		SHEET NO.	
Professional Engineer No. 65899 State of Florida		10	
3800 McGhee Road, Suite B, O'Donoghue, FL 32068 Phone: 231-542-1070 www.volkert.com FAX: 231-542-7902		PLAN	

NOTICE: THE OFFICIAL RECORD OF THIS SHEET IS THE ELECTRONIC FILE STORED AND SEALED UNDER RULE 61G15-23.093, F.A.C.

SAS-2013-00295 May 30, 2013

NOTICE: THE OFFICIAL RECORD OF THIS SHEET IS THE ELECTRONIC FILE SIGNED AND SEALED UNDER RULE 61G15-23.003, F.A.C.

PERMITTING
 PURPOSES
 ONLY

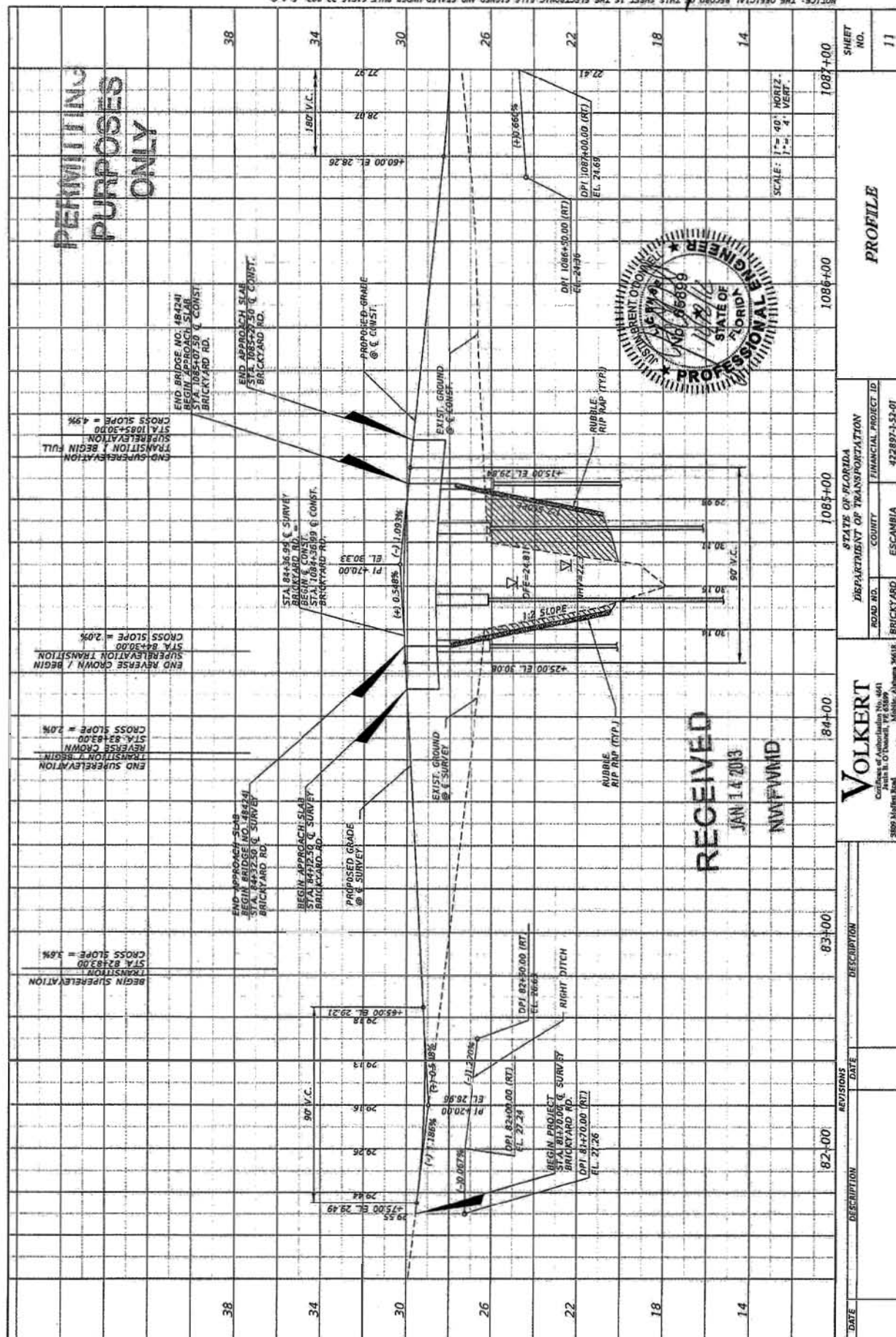

STATE OF FLORIDA
 DEPARTMENT OF TRANSPORTATION
 ROAD NO. BRICKYARD COUNTY
 FINANCIAL PROJECT ID: 422897-1-52-01
 ESCANABA



RECEIVED
 JAN 14 2013
 NWF/FM/D

END SUPERELEVATION FULL STA. 1085+30.00
 END REVERSE CROWN / BEGIN SUPERELEVATION TRANSITION STA. 83+33.00
 END REVERSE CROWN STA. 83+43.00
 END SUPERELEVATION TRANSITION / BEGIN REVERSE CROWN STA. 83+63.00
 END BRIDGE NO. 484241 STA. 1085+07.50
 END APPROACH SLAB BRICKYARD RD. STA. 1085+30.00
 END BRIDGE NO. 484241 STA. 83+25.00
 END APPROACH SLAB BRICKYARD RD. STA. 83+30.00
 END SUPERELEVATION TRANSITION / BEGIN REVERSE CROWN STA. 83+63.00
 END BRIDGE NO. 484241 STA. 83+30.00
 END APPROACH SLAB BRICKYARD RD. STA. 83+30.00

DATE	DESCRIPTION	REVISIONS	DATE	DESCRIPTION

PROFILE
 SHEET NO. 11
 SCALE: 1" = 40' HORIZ, 1" = 4' VERT.
 11295012 B-1497 M TVCIN\Fproj\130097-1207-Draw-12-02-028971302\Profile\Profile11.dwg

NOTICE: THE OFFICIAL RECORD OF THIS SHEET IS THE ELECTRONIC FILE SIGNED AND SEALED UNDER RULE 61G15-23.002, F.A.C.
 SAT-2013-00295 May 30, 2013

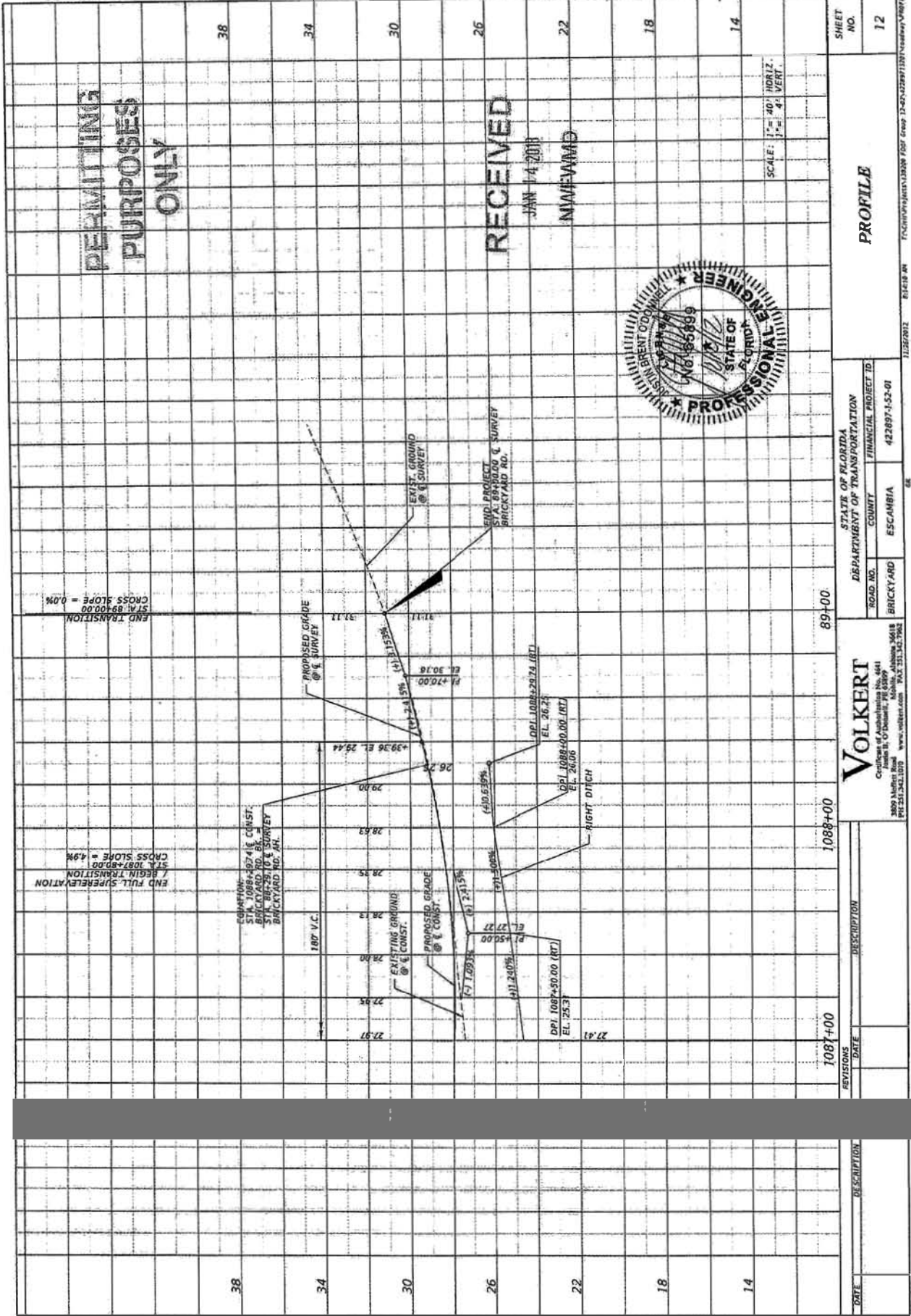

END FULL SUPERELEVATION
 STA. 1087+80.00
 CROSS SLOPE = 4.9%
 END TRANSITION
 STA. 89+00.00
 CROSS SLOPE = 0.0%

CG POINT: 1087+027.46 CONST.
 STA. 1087+80.00
 STA. 89+25.10 & SURVEY
 BRICKYARD RD. AH.

EXISTING GROUND @ & CONST.
 PROPOSED GRADE @ & CONST.
 RIGHT DITCH
 END PROJECT STA. 89+00.00 & SURVEY BRICKYARD RD.

DATE	DESCRIPTION

STATE OF FLORIDA
DEPARTMENT OF TRANSPORTATION
ROAD NO. COUNTY FINANCIAL PROJECT ID
BRICKYARD ESCAMBIA 422897-1-22-01

SHEET NO. 12

SA-2013-00295
 May 30, 2013

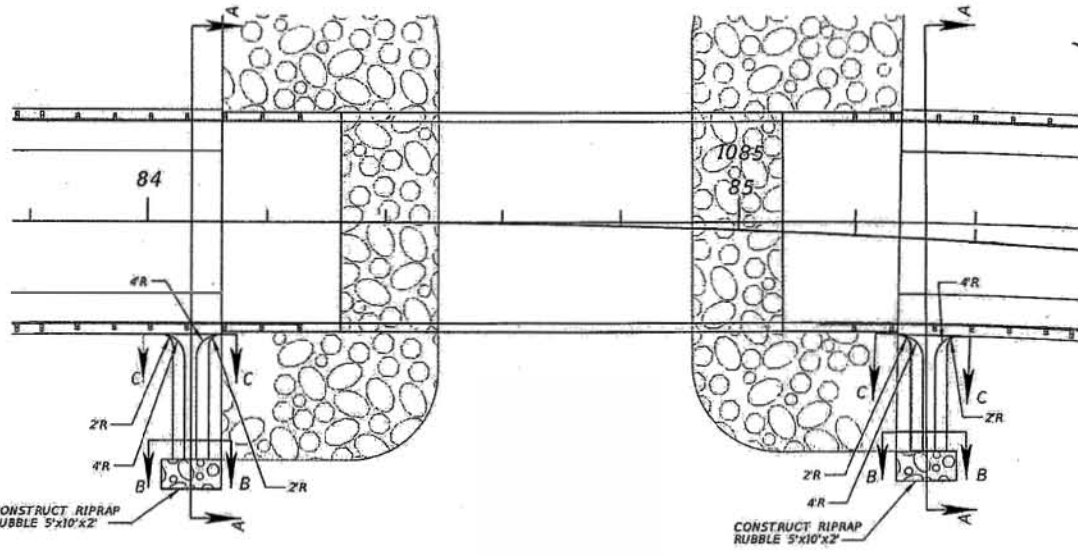

FLUME DETAIL

PERMITTING
 PURPOSES
 ONLY

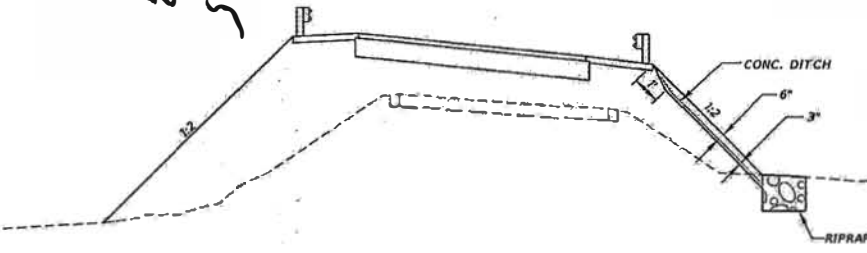

SECTION A-A

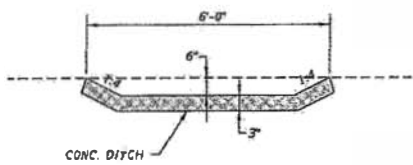

SECTION B-B

RECEIVED
 JAN 14 2013
 NWFWM

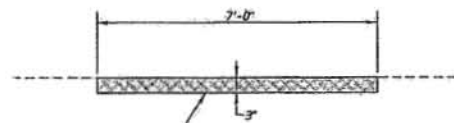

SECTION C-C

NOTE: NOT TO SCALE

REVISIONS	
DATE	DESCRIPTION

Volkert
 Certified of Accreditation No. 4641
 5809 Midway Road Houston, TX 77057
 Phone: 281.341.3070 Fax: 281.342.7962

STATE OF FLORIDA DEPARTMENT OF TRANSPORTATION		
ROAD NO.	COUNTY	FINANCIAL PROJECT ID
BRICKYARD	ESCAMBIA	422897-1-52-01

SPECIAL DETAILS

SHEET NO.
13

NOTICE: THE OFFICIAL RECORD OF THIS SURVEY IS THE ELECTRONIC FILE STORED AND MAINTAINED UNDER FILE# 61613-33-003, F.A.C.

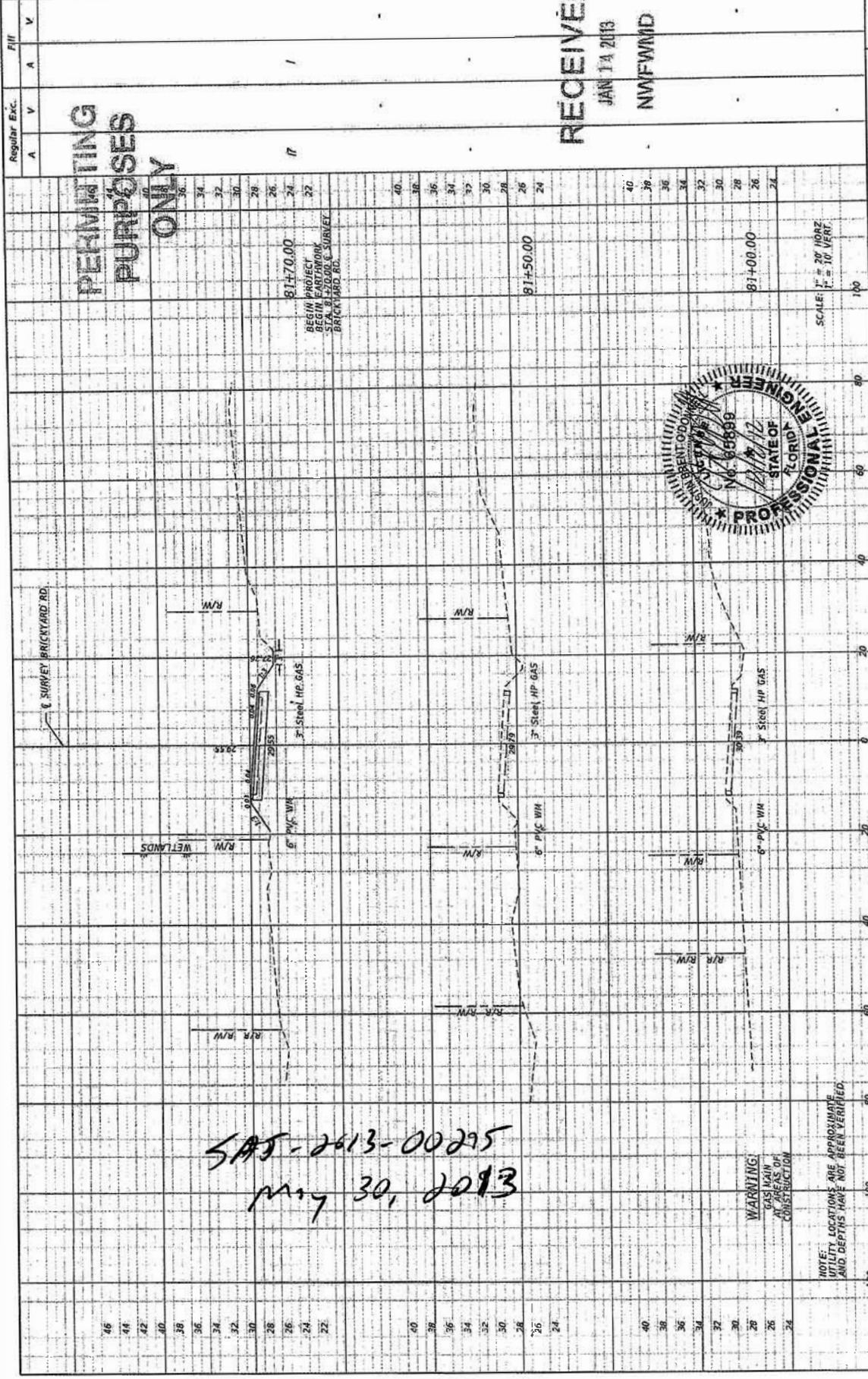

PERMITTING
PURPOSES
ONLY

RECEIVED
JAN 14 2013
NWFWMID

SAS-2613-00295
May 30, 2013



SCALE:
H = 3/8\"/>

DATE	DESCRIPTION	REVISIONS	DATE	DESCRIPTION

STATE OF FLORIDA DEPARTMENT OF TRANSPORTATION		COUNTY FINANCIAL PROJECT ID	
ROAD NO. BRICKYARD	ESCAMBIA	422897-52-01	

STATE OF FLORIDA DEPARTMENT OF TRANSPORTATION		COUNTY FINANCIAL PROJECT ID	
ROAD NO. BRICKYARD	ESCAMBIA	422897-52-01	

Volkert Certificated Professional Engineer No. 441 3809 Moffat Road P.O. Box 11070 Tallahassee, Florida 32311 www.volkert.com FAX 904-541-7962		8.1506 AN 11/02/2012 T:\GMP\Projects\13208_TDR\Draw 15-25\252897-52-01\Vendor\vgp-0005001.dwg	
---	--	---	--

CROSS SECTIONS

SHEET NO.

15

SAS-2013-00295
 May 30, 2013

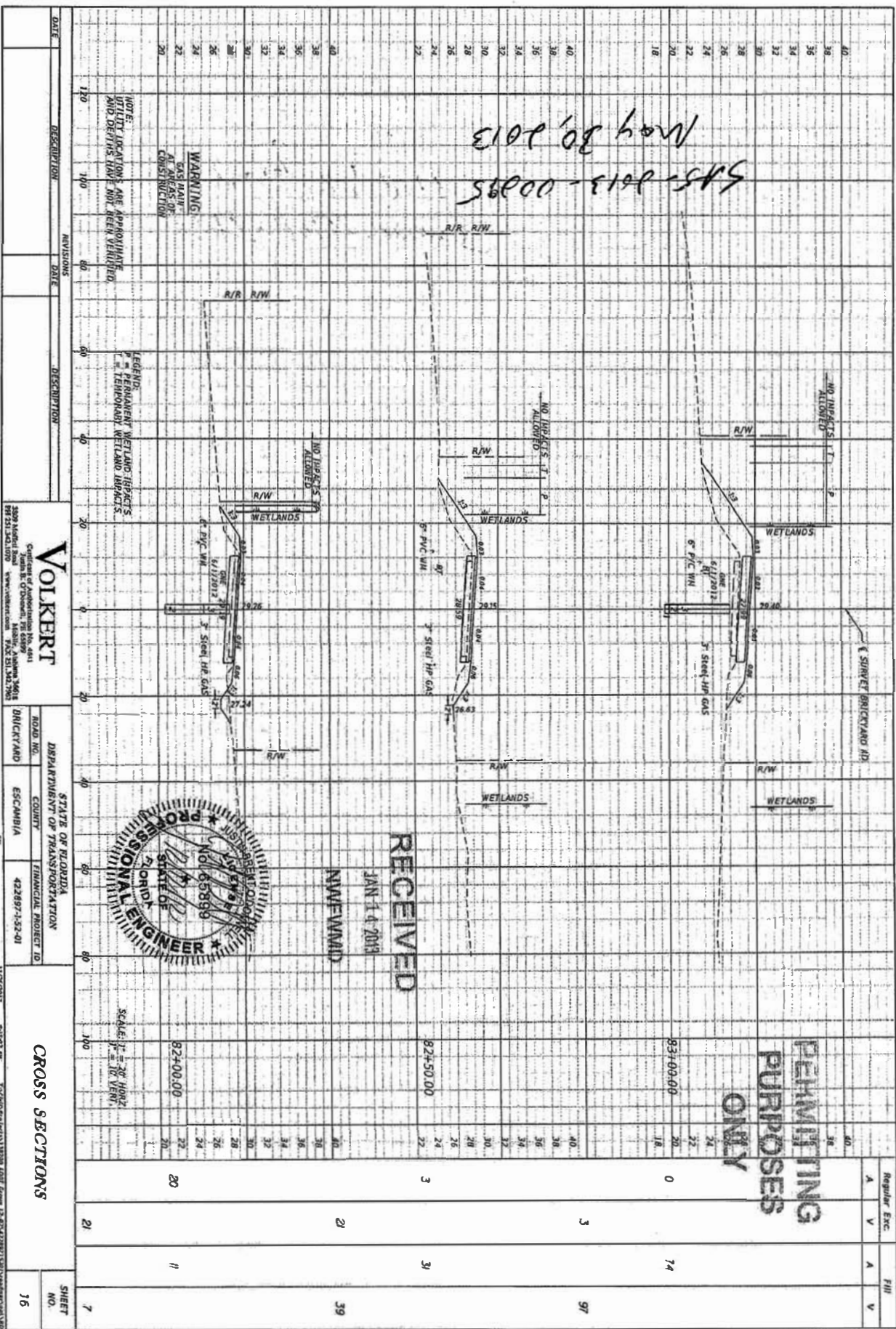

DATE	DESCRIPTION	REVISIONS	DATE	DESCRIPTION

Volkert
 CONSULTING ENGINEERS
 2500 North St. Suite 2000, Palm Beach Gardens, FL 33418
 TEL: 561.321.2100 FAX: 561.321.2105

STATE OF FLORIDA
 DEPARTMENT OF TRANSPORTATION
 COUNTY: ESCAMBIA
 FINANCIAL PROJECT ID: 422897-1-32-01



RECEIVED
 JAN 14 2013
 N.W. W. W. D.

PERMITTING
 PURPOSES
 ONLY

CROSS SECTIONS

REGULAR EXC.	FILL	SHEET NO.
3	3	97
0	74	16

NOTICE: THE OFFICIAL RECORD OF THIS SHEET IS THE ELECTRONIC FILE SIGNED AND SEALED UNDER RULE 61G15-23.003, F.A.C.

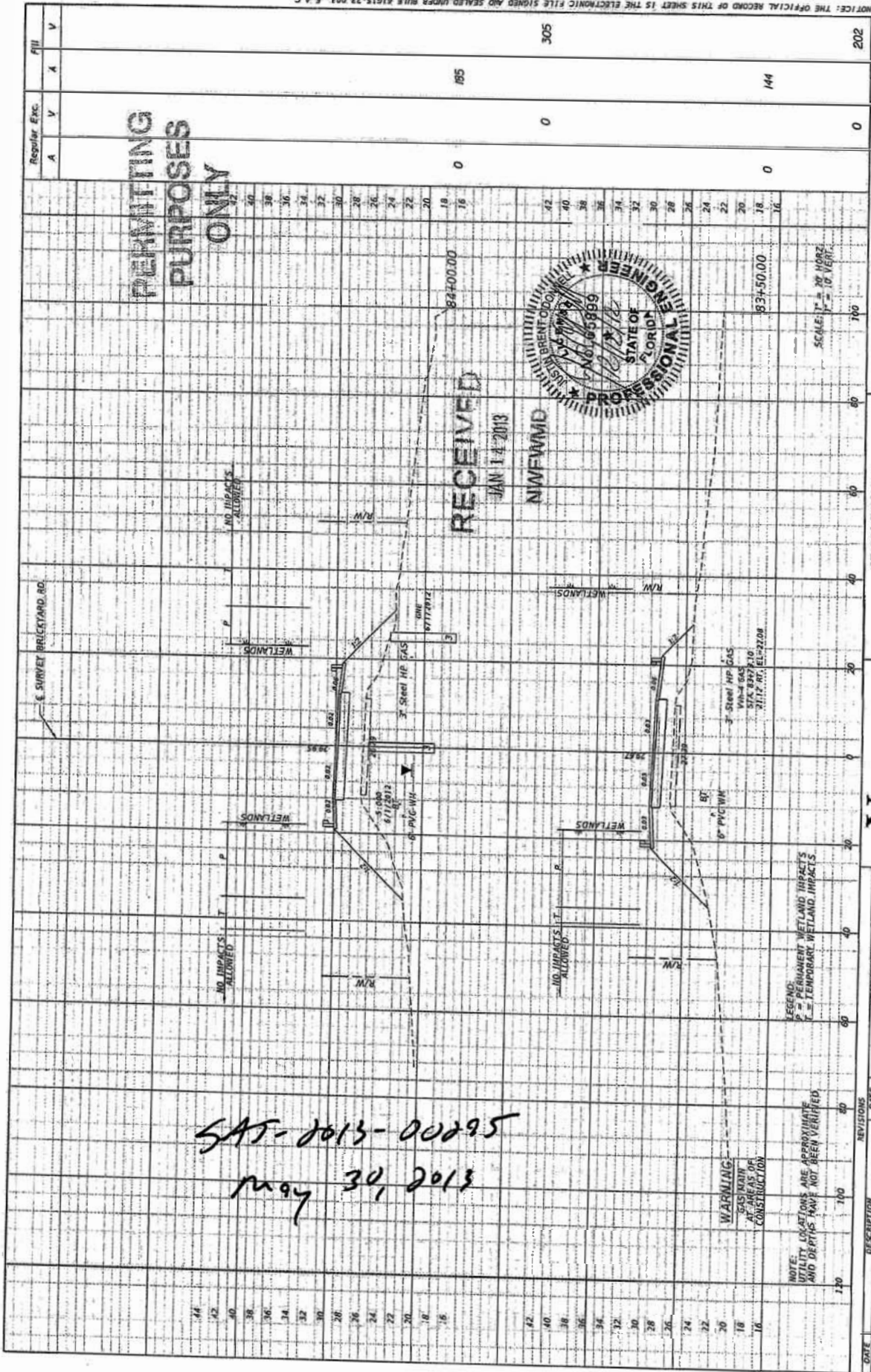

SAT-2013-00295
 May 30, 2013

Regular Exc.		Fill	
A	V	A	V
0	0	195	305
0	0	144	202

PERMITTING
 PURPOSES
 ONLY

RECEIVED
 JAN 14 2013
 NFWFMD



LEGEND:
 T = TEMPORARY WETLAND IMPACTS
 P = PERMANENT WETLAND IMPACTS

NOTE:
 UTILITY LOCATIONS ARE APPROXIMATE
 AND DEPTHS HAVE NOT BEEN VERIFIED.

WARNING
 GAS DURING
 CONSTRUCTION

DATE	DESCRIPTION	REVISIONS	DATE

Volkert
 2800 North
 Florida Turnpike
 Palm Beach Gardens, FL 33418
 Phone: 561.343.1900
 www.volkert.com

STATES OF FLORIDA
 DEPARTMENT OF TRANSPORTATION
 ROAD NO. BRICKYARD
 COUNTY ESCAMBIA
 FINANCIAL PROJECT ID 422897-4-52-01

CROSS SECTIONS

SHEET NO. 17

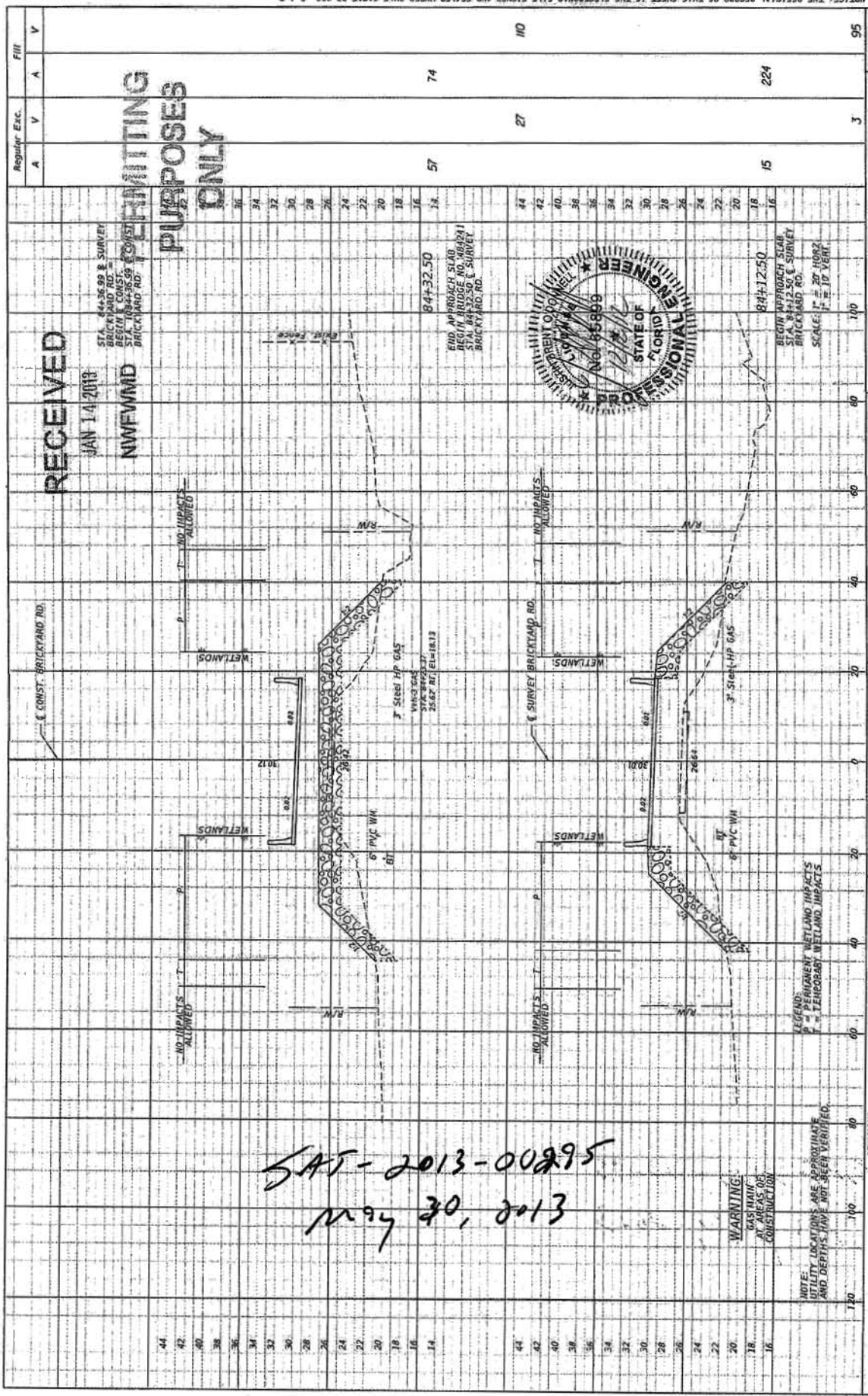

RECEIVED
 JAN 14 2013
 NWFWMID

STA. 84+36.89 & SURVEY
 BRICKYARD RD. =
 BEGIN CONST. STA. 84+36.89
 BRICKYARD RD. =

84+32.50
 END APPROACH SLAB
 BEGIN BRIDGE NO. 489291
 STA. 84+32.50 & SURVEY
 BRICKYARD RD.

84+12.50
 BEGIN APPROACH SLAB
 STA. 84+12.50 & SURVEY
 BRICKYARD RD.
 SCALE: 1" = 30' HORIZ
 1" = 10' VERT



SAT-2013-00295
 May 30, 2013

WARNING:
 GAS MAIN
 AT AREAS OF
 CONSTRUCTION

NOTE: LOCATIONS ARE APPROXIMATE
 AND DEPTHS HAVE NOT BEEN VERIFIED.

LEGEND:
 WETLANDS
 P = EXISTING WETLAND IMPACTS
 T = PROPOSED WETLAND IMPACTS

Station	Regular Exc.	Fill
44	A	V
42	V	A
40	V	A
38	V	A
36	V	A
34	V	A
32	V	A
30	V	A
28	V	A
26	V	A
24	V	A
22	V	A
20	V	A
18	V	A
16	V	A
14	V	A
12	V	A
10	V	A
8	V	A
6	V	A
4	V	A
2	V	A
0	V	A
100	V	A
120	V	A
140	V	A
160	V	A
180	V	A
200	V	A
220	V	A
240	V	A
260	V	A
280	V	A
300	V	A
320	V	A
340	V	A
360	V	A
380	V	A
400	V	A
420	V	A
440	V	A
460	V	A
480	V	A
500	V	A
520	V	A
540	V	A
560	V	A
580	V	A
600	V	A
620	V	A
640	V	A
660	V	A
680	V	A
700	V	A
720	V	A
740	V	A
760	V	A
780	V	A
800	V	A
820	V	A
840	V	A
860	V	A
880	V	A
900	V	A
920	V	A
940	V	A
960	V	A
980	V	A
1000	V	A

DATE	DESCRIPTION	REVISIONS	DATE	DESCRIPTION

STATE OF FLORIDA DEPARTMENT OF TRANSPORTATION	
ROAD NO. BRICKYARD	FINANCIAL PROJECT ID 422897-1-52-01
COUNTY ESCAMBIA	

1/18/2012 8:15:37 AM T:\CHM\Projects\18202\18202_T09.dwg 22-35\1228971501\volkert\p18.dwg

811

CROSS SECTIONS

SHEET NO. 18

NOTICE: THE OFFICIAL RECORD OF THIS SHEET IS THE ELECTRONIC FILE SIGNED AND SEALED UNDER RULE 61G15-23.003, F.A.C.

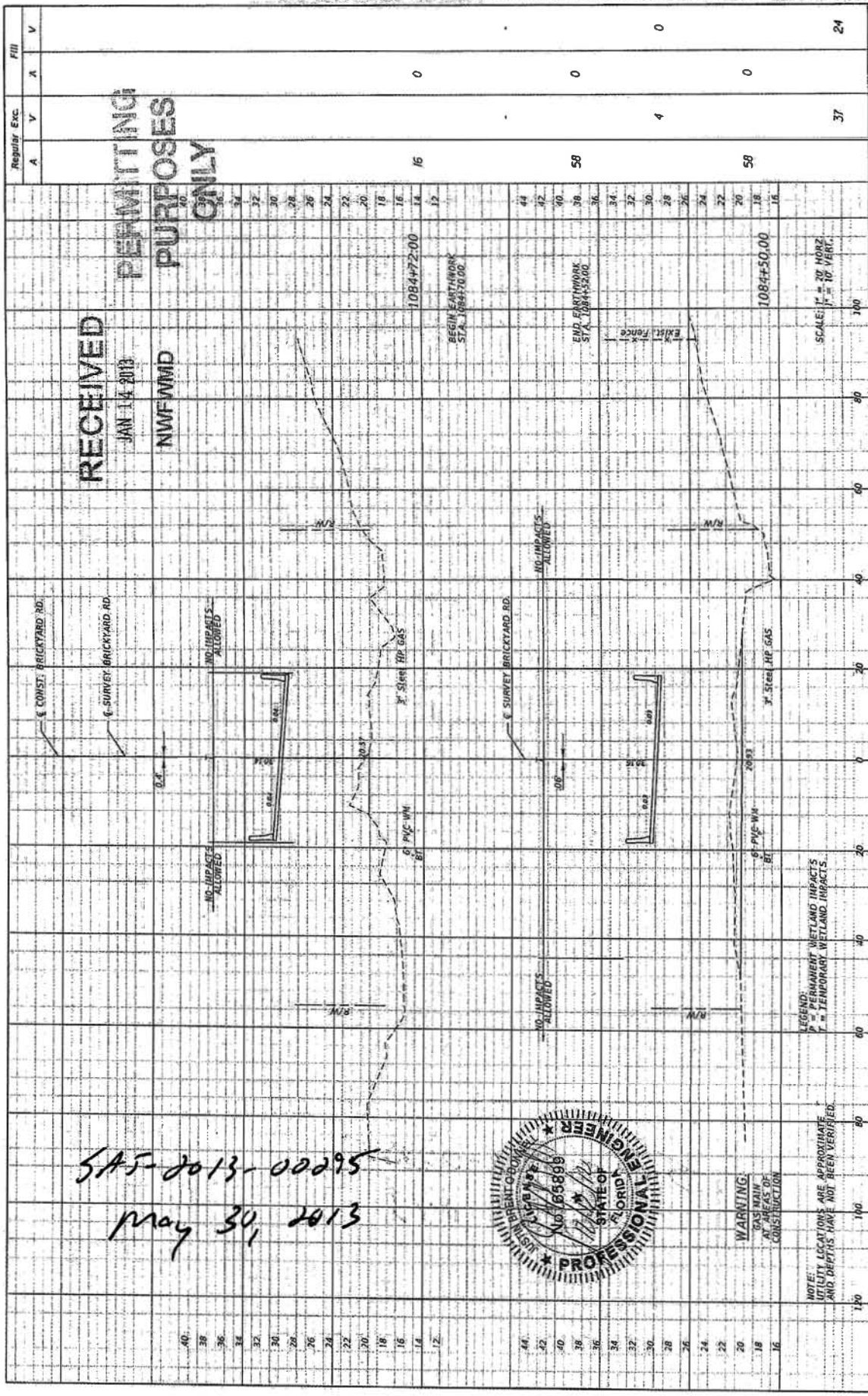

RECEIVED
JAN 14 2013
NWFWM
PERMITTING
PURPOSES
ONLY

Regular Exc.	A	V	A	V	Fill
	16	0	0	0	24
	58	4	0	0	0
	58	37	0	0	24

SAS-2013-00295
May 30, 2013



WARNING:
 EAST MAIN
 AT AREAS OF
 CONSTRUCTION

NOTE: UTILITY LOCATIONS ARE APPROXIMATE
 AND DEPTHS HAVE NOT BEEN VERIFIED.

LEGEND:
 - - - - - EXISTING UTILITY IMPACTS
 - - - - - TEMPORARY WETLAND IMPACTS

DATE	DESCRIPTION	REVISIONS	DATE
CROSS SECTIONS			
STATE OF FLORIDA DEPARTMENT OF TRANSPORTATION		FINANCIAL PROJECT ID	
ROAD NO.	COUNTY	422887-52-01	
BRICKYARD	ESCAMBIA		
SHEET NO. 19			