

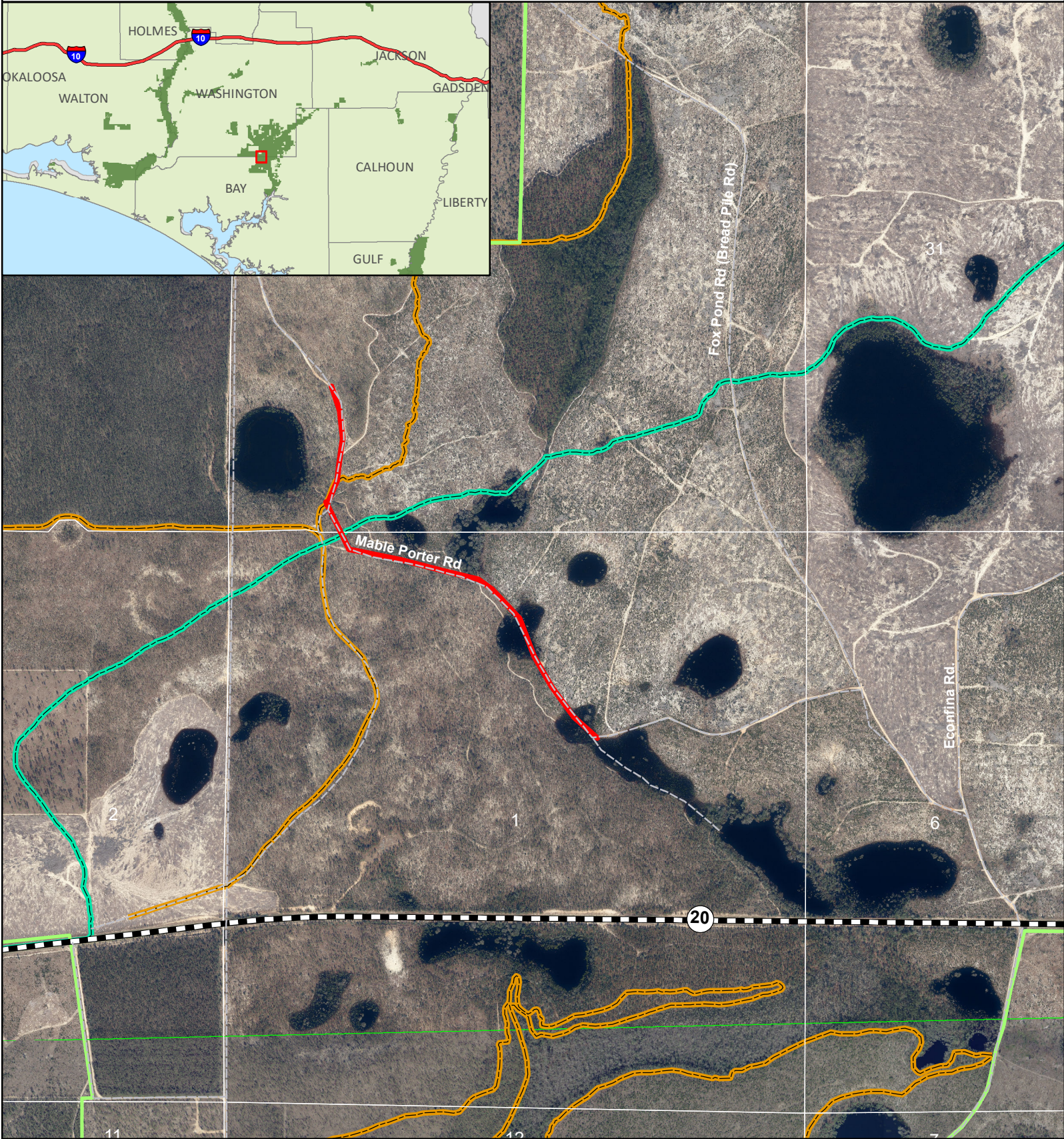

# Exhibit Map 1



## Hurricane Michael Road Repairs - Mable Porter Rd

Econfiná Creek Water Management Area  
Section 36, Township 1N, Range 14W &  
Section 1, Township 1S, Range 14W  
Bay and Washington Counties, Florida

4696 Feet

-  Mable\_Porter\_Road\_Repairs
-  District Lands
-  Florida National Scenic Trail
-  Equestrian Trails

