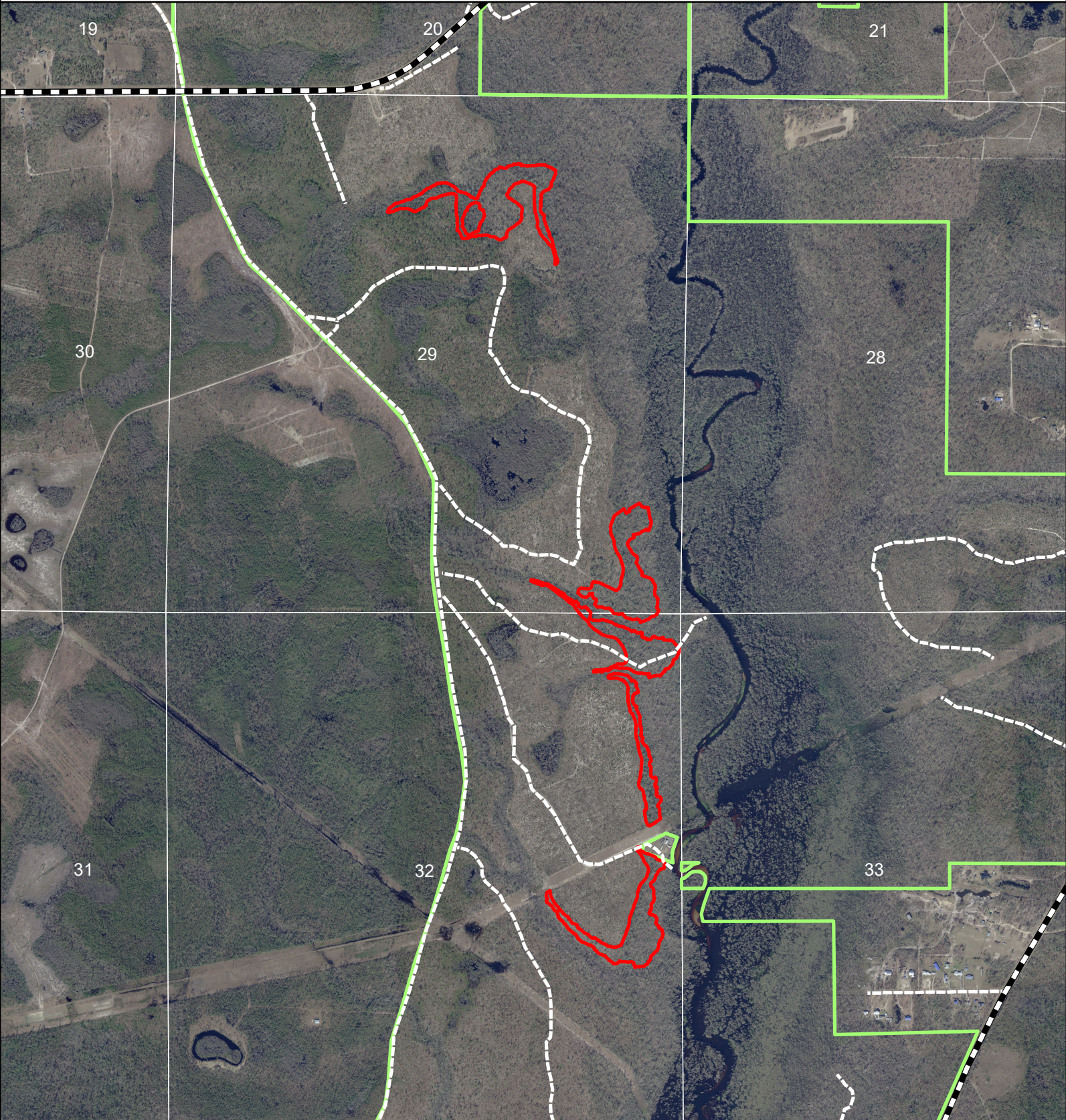



Exhibit Map 15



2023 Reforestation Project - Stand 21  
Econfina Creek Water Management Area  
Sections 29 and 32, T1S, R13W  
Bay County, Florida

Longleaf Reforestation Area @ 726 Trees Per Acre  
6' X 10' Spacing  
38 Acres

-  Reforestation Areas
-  District Lands

