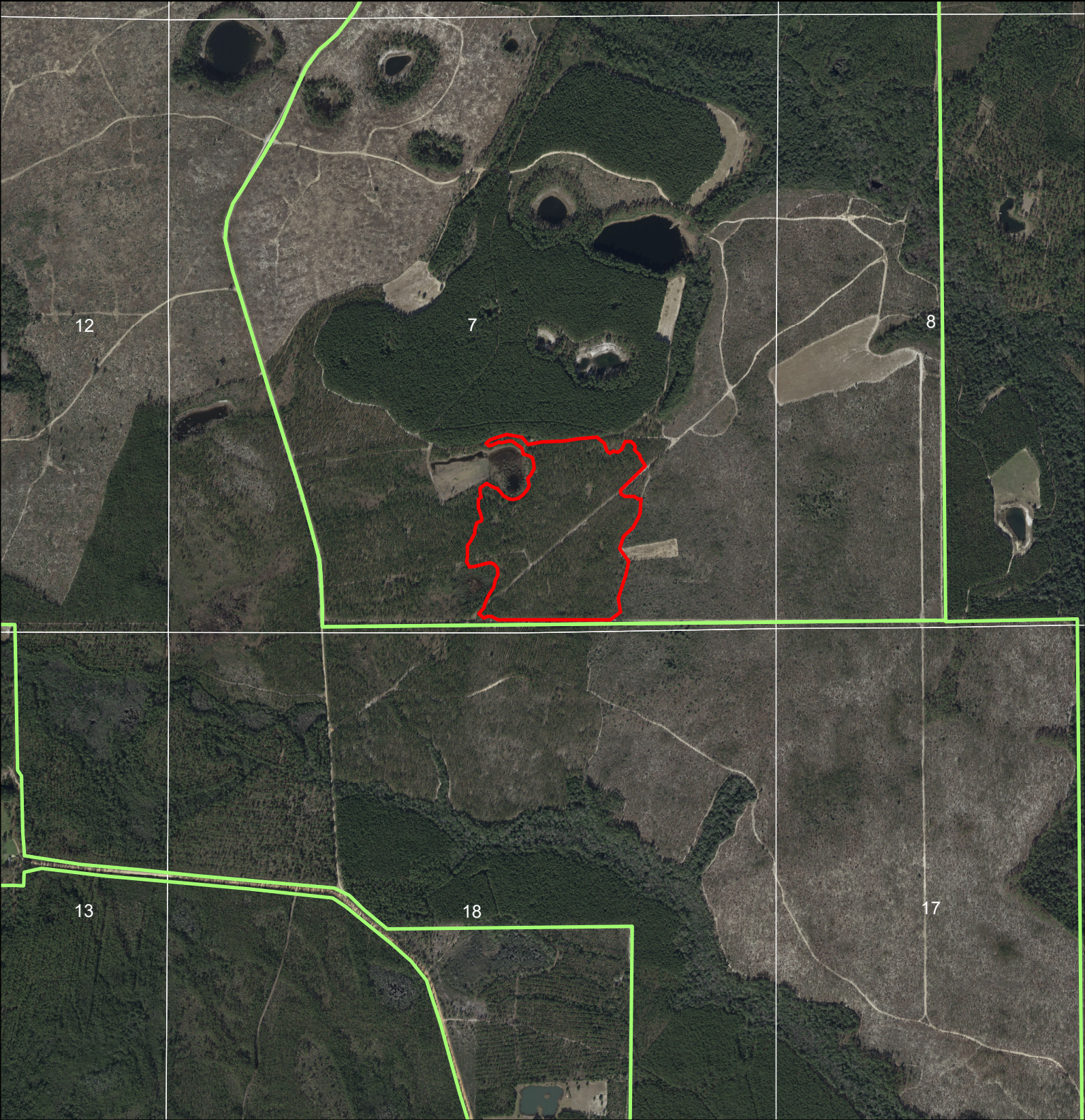



Exhibit Map 17



2022 Reforestation Project - Stand 23
Econfina Creek Water Mangement Area
Sections 7 & 8, T1S, R13W
Bay County, Florida
Longleaf Reforestation Area @ 436 Trees Per Acre
10' x 10' Spacing
33 Acres

-  Reforestation Area
-  District Lands

