

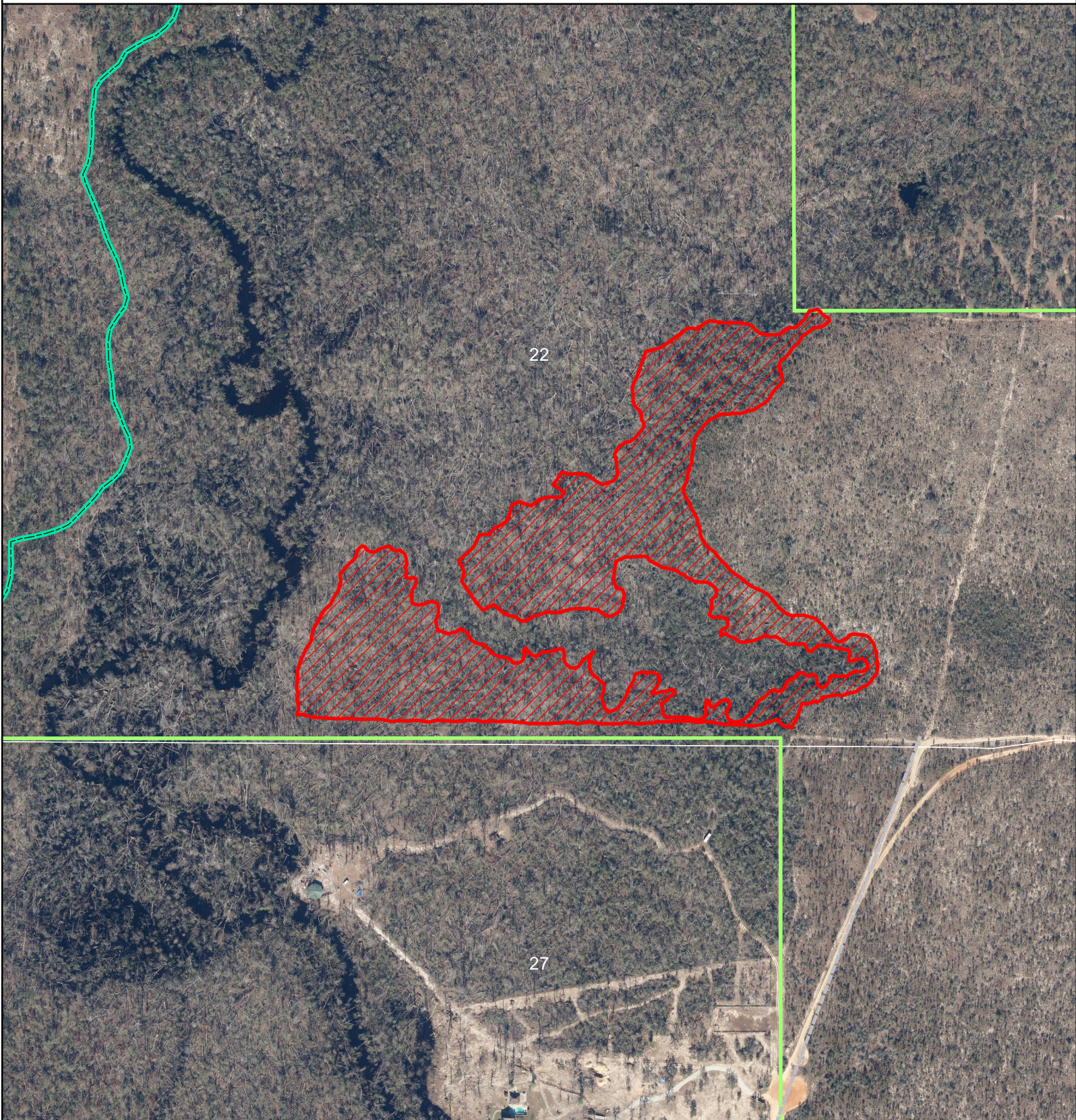



# Exhibit Map 23



2023 Reforestation Project - Stand 29  
Econfina Creek Water Management Area  
Section 22, T1N, R13W  
Washington County, Florida  
Longleaf Reforestation @ 726 Trees Per Acre  
6 X 10 Spacing  
18 Acres

-  Reforestation Area
-  District Lands
-  Florida National Scenic Trail

0 0.0425 0.085 0.17 Miles

